DAILY NEVADA STATE JOURNAL.

VOL. LX. RENO, NEVADA, SUNDAY MORNING, JUNE 7, 1903. No 36

NEW MILLS FOR FAY

More Efficient Equipment for the Horseshoe and Homestake

E. H. Hackett, superintendent of the Homestake mines at Ely, Nev., recently acquired by the Newport-Nevada Mining Company, arrived from the south yesterday morning, to place orders before his departure for a mill, with which the proposition is to be immediately equipped. Mr. Hackett has not decided, finally, upon the method that will afford the more efficient service, but will have done so in a few days. In the development of the Homestake group a shaft has been sunk on the property to a depth of 200 feet, while a tunnel has been driven on the ledge for 500 feet. In these developments a good body of ore has been exposed, an average of 10 in gold assuring a handsome margin with the right process.

At the Horseshoe mines the mill,says Mr. Hackett, is being entirely reconstructed by the new company, into the hands of which it recently passed, while at the Iris group, owned by Grant Smith of this city and associates, the management has uncovered five feet of ore on the 100-foot level and is now sinking to the 200, where another level will be established. The camp is in quite prosperous condition physically, and with the new mills in operation the population will have been materially increased.—Tribune.

Late Only at One Place

President Rosevelt has completed his itinerary. In the many thousand miles that he traversed his train was late at but one place, on leaving Reno, but this time was made up before he reached the summit of the Sierras on his return to California. The reason for the train being held here was due to J. C. Stubbs, traffic manager for the Harriman syndicate. He had the train held here in order that the President might visit the University of Nevada, which was outside his itinerary.

Reserve Force

Despite the fact that nearly one hundred feet of the flume of the Truckee River General Electric Company was lost by the landslide Friday evening, the lights in Reno are burning merrily, that is the incandescents are The arcs went out of commission, but fair Luna was on the side of the belated pedestrians.

The auxiliary plant on the river is being crowded to its full capacity and Reno will be kept from eclipse until the flue is completed. Unfortunately, Carson and Virginia are not so well favored. At all events too much can not be said in favor of the Nevada Power, Light and Water Company for keeping the lights going here.

Appeal's View of Comstock Lode

The Carson Appeal has this to say of the Comstock: A few years ago the Comstock was regarded as a dead camp and parties steered away from any prospector an idea of investing in her shares. Take the stock lists that are published every day in San Francisco and it will be found that more trading is indulged in in Comstock shares than in all the other mines of the state. The reason for this is that investors believe that there is yet a chance for a general revival on the lode—one that will bring them fortunes and one that will rebuild the old town on the hill.

Bank Won Judgment

The suit brought by the Farmers & Merchants' Bank against the Southern Pacific Company to recover $120 on the salary of W. D. Phillips, former ticket agent at the Reno station, was yesterday decided by Judge Nash in favor of the plaintiff. Dodge & Parker were attorneys for the complainants and Torreyson & Summerfield for the defendant.

Visiting the Comstock

A number of high school boys left for the Comstock on bicycles yesterday morning. They expect to return this afternoon. It is said by those who were left behind that the purpose of the trip was to get better acquainted with the girls of the senior class, who visited Reno a week or so ago.

N. Davis Doing Well

The tailor who stabbed N. Davis made his escape. Constable Wilson went to Verdi to apprehend him, but he was not to be apprehended. Mr. Davis is recovering from his wound.

Hot noon lunches at J. J. Becker's.

THE CITY COUNCIL TAKES MOST DECISIVE ACTION

License of Wallace Revoked. Charges Preferred Against the Chief of Police. An Ordinance Making Prostitution an Offense Punishable by Fine or Imprisonment

Council convened at 8 o'clock last evening in the city hall. Mayor Turritin, Councilmen Wilson, Martin, Drappo, Luke and Koppe, City Attorney Williams and City Clerk Morton were present.

Council proceeded immediately to business. A motion was made by Councilman Martin, seconded by Councilman Drappo, that the license of W. D. Wallace, proprietor of the Clarendon bar, be revoked.

The motion was unanimously carried, it having been proven to the satisfaction of the council that Mr. Wallace was conducting a business detrimental to the peace and morals of the City of Reno.

Chief of Police Leeper was ordered to serve notice of the action of council in the above matter.

H. H. Beck arose and stated that an explanation was due the City Council because of his non-appearance when cited. He presented the following communication which was placed on file. The motion will be heard Monday at 2 o'clock:

To His Honor the Mayor and City Council of the City of Reno:

Gentlemen—The undersigned, a resident and householder in the City of Reno, without ill-will against the personality of any officer of our city government and simply actuated by a desire for good and safe conduct of the administration of our municipal affairs, deems it his duty at this time and in this presence to make known to the City Council, that by reason of wilful misconduct in office towit: The office of Constable of the township of Reno for and during the two years last past is not a competent or proper person to occupy his present place, towit, the office of Chief of Police, and further saying, declares that if given an opportunity he can make plain that said officer, by reason of his misconduct as aforesaid, is now in lieu of occupying a position of official trust, subject to prosecution for misconduct as stated above and not worthy to be retained in his present position as aforesaid.

Respectfully,
H. H. BECK.

Mr. Beck then stated to council that he would appear at the time appointed and substantiate his charges. He said he would have made the charge the night previous, but was detained in Carson on business. He stated further that he desired the docket of Judge Linn introduced into evidence and A. L. Linn cited as a witness.

Mayor Turrittin then stated that he must keep an engagement elsewhere and Councilman Wilson was called upon to preside.

Two new ordinances were read, the purport of which is as follows. It might be stated that ordinance No. 4 is not planned to remove all prostitutes from the city, but to make them amenable to the law, so that disorderly houses may be the more easily reached in criminal actions:

Ordinance No. 4

An ordinance pertaining to the keeping houses of ill-fame and the preservation of the comfort and morals of the citizens of said city, and defining and punishing disorderly conduct in the City of Reno.

Ordinance No. 5

Relative to moving buildings through the streets of Reno and the cutting of wires, requiring that notice be given first.

Weds Army Lieutenant

Special to The Journal:

NEW YORK, June 6.—All Souls' Church was the scene of a large and fashionable wedding at noon today, the contracting parties being Miss Marie Beatrice Reid, daughter of Mrs. William Johnson Reid, and Lieutenant Carroll Power, United States Army, of Kentucky. The bride was given away by her uncle, Colonel Ethan Allen. Her gown was of ivory satin, with a deep flounce of point applique lace, a family heirloom, with a veil of tulle. The bridegroom's attendants were his brother military officers and all appeared in full uniform.

A breakfast for the bridal party and relatives followed the ceremony at the residence of the bride's uncle in West Fifty-second street. The young couple after a brief bridal trip, will live at Fort Rodman, Mass., where Lieutenant Power is stationed.

Birthday of Czarina

Special to The Journal:

ST. PETERSBURG, June 6.—Her Imperial Majesty the Empress of Russia celebrated her thirty-first birthday today. Handsome gifts and messages of congratulation were received from her English relatives and from the various other courts of Europe. Many rumors to the contrary notwithstanding it is semi-officially stated that her Majesty is enjoying good health. Much uneasiness is felt, however, over the condition of the Czar, whose depression of spirits has lately been accentuated by the Kishineff disturbances. His ailment, as is well known, is more of the mind than of the body and little hope is held out of any marked improvement in his condition.

Crack Athletes Will Compete

Special to The Journal:

DETROIT, Mich., June 6.—Scores of the crack athletes of colleges and athletic clubs of the middle west are to be seen at their best in the annual championship meet of the Central Association of the Amateur Athletic Union, which began on the Woodward avenue grounds today under favorable auspices.

Ohio Staatsverbund

CINCINNATI, O., June 6. — Many visitors are arriving for the fifth state convention of the Ohio Staatsverbund and from all indications the gathering will be the largest ever held by the German Catholic societies of the state of Ohio.

The celebrations connected with the convention will begin tomorrow morning with solemn high mass at Holy Trinity church. In the afternoon the delegates and the German Catholic societies of this vicinity will participate in the solemn dedication of the new banner of the St. Bernardus Benevolent society, and all will attend vespers and benediction at Holy Trinity church. The business sessions will occupy Monday and Tuesday.

The Ohio Staatsverbund is affiliated with the German Roman Catholic Central Verein, and is at present composed of about 65 societies, having a combined membership of nearly 7000.

Weds Italian Prince

Special to The Journal:

ROME, June 6.—The wedding of Miss Ethel Bronson, an American girl, to Prince Cammillo Rospigliosi took place here today.

The bride has resided in Rome, occupying a magnificent apartment in the Palazzo Borghese, since the death of her mother several years ago. Prince Cammillo is a nephew of Prince Giuseppo Rospigliosi, whose wedding to the divorced Mrs. Parkhurst of Washington excited great interest two or three years ago.

A Fatal Wreck

Special to The Journal:

SAN JOSE, June 6.—A crowded car on the Alum Rock electric road ran away on a grade at the park. It remained on the rails for a mile and a half and then after passing through a tunnel jumped the track and was demolished. E. B. Goodrich of this city was instantly killed and two children were fatally hurt. Many others were badly hurt.

A Heavy Loss of Life

Special to The Journal:

SPARTANBURG, S. C., June 6.—A cloudburst destroyed four great mills near Clifton today. The rapidly rising waters swept away brick buildings and drowned large numbers of working men and women. The loss of life is place at from fifty to 150.

Removal

Coffin and Larcombe will remove their store to the opera house building on or before June 8. The buildings occupied by them at present for sale.

je3w1

HORSES AT THE TRACK

Will Enter in the Proposed Race Meet This Fall

Danny McIntosh and Dutch Combs are training a string of two-year-olds at the race track for the proposed fall meeting to be held here. If they prove of any value at this meet they will be taken to San Francisco.

J. Q. Adams has Lady Laurie and The Owl at the track. The former is owned by Theo. Winters and the latter by Joe Brearley. They will race both here and at the bay.

Claude Clancey is working out three horses. They are all maidens. One is said to go 3-8 in 23 and will be hard to beat. There are also a few more who can go for a distance.

Local and State

J. M. McCormack has returned from a visit to Mason Valley.

Miss Bertha Knemeyer has returned to Mason Valley.

B. H. Reymers has shipped two carloads of hogs to Reno from Mason valley during the past week.

Morris Pursell, accompanied by his daughters, Misses Martha and Ella, have returned to Wabuska after visiting in Reno.

An assessment of 15 cents per share was levied today on Caledonia stock.

Assistant Superintendent Brolli of the Truckee River General Electric Company is looking for ten carpenters who can obtain steady employment at Floriston.

Gratifying Prospects

The Ordah-Tonopah, a large block of the stock in which is held by Bryson & Cohn of this city, has its first shaft down thirty feet and the formation is identical to that of the Montana-Tonopah before the big bonanza was struck. The owners feel very confident over the outlook.

RODGERS 1847
SILVER PLATED KNIVES, FORKS AND SPOONS

Special Reduction Sale

Everyone can have fine tableware at the prices we are selling same.

GOLDEN JEWELRY STORE
Cor. Second and Virginia Sts.

Absolute Security!
OUR LIVER GRANULES

Absolute Cure

BILLIOUSNESS
SICK HEADACHE
TORPID LIVER
FURRED TONGUE
DIZZINESS
SALLOW SKIN
INDIGESTION

They Touch the Liver
They Never Gripe

The Cann Drug Co.,
CORNER 2d & VIRGINIA STS
Leading Druggists

The Present day Gentleman

appreciates the necessity of following closely fashions fabrics. "Foster" is an adept in the art of satisfying the the most discriminating dresser. In short, the success of your spring garment is assured if Foster is your draper.

S. C. Foster, TAILOR DRAPER IMPORTER
Hartung Bldg., Virginia Street
Phone 231 Brown

GRAY, REID & WRIGHT CO.

Here's Another Opportunity to Save Money!

Group of June Bargains in Muslin Underwear

What you get for your money is more important than what you pay.

All bright, all new all fresh from the hands of the makers. Perfect garments made in a sanitary way. In the very healthiest and cleanest of factories.

CORSET WAISTS
Made of a good shier lawn, finished with a neat Trochon Lace. Worth regular 35c. Our price..23c

CORSET WAISTS
Made of a good quality of lawn with lace insertion and edging. Worth regular 75c. Our Price..59c

LADIES NIGHT GOWNS
Made of good quality muslin trimmed with tucks, embroidered insertion. Fine value at our price 48c

NIGHT GOWNS
Our whole stock of night gowns bears the Blue Pencil mark, reduced from 20 to 25 per cent.

CORSET WAISTS
Embroidered edging lace beading with No. 2 ribbon inserted. Worth every bit of $1.00 and a strong value at that. Our price.....87c

LADIES NIGHT GOWNS
Made of a fine soft muslin trimmed with 5 rows of hemstitched tucks. Worth every bit of $1.25. Our sale price.....98c

LADIES SHIRTS
Made of a fine quality of muslin soft finish hemstitched tucks on flounce a very strong value, at our price.....87c each

OUR WHOLE MUSLIN UNDERWEAR STOCK

Bears a reduction in price, we do not want to take a piece to our new store and will give you the benefit of the price at the season that you want them most.

$50.00 for the most popular Teacher for a vacation trip.
Every 5 cent purchase entitles you to a vote

Cut Out This Coupon

FIVE VOTES
For M .....
At GRAY, REID & WRIGHT Co's
Deposit before May 10, 1903.
NOT GOOD AFTER ABOVE DATE.

Cut Out This Coupon

Deposit at Our Store Your Vote for Choice of Most Popular Teacher

TELEPHONE BROWN 285 — 237 VIRGINIA STREET

SUMMER SHOES

Everybody is wearing OXFORDS this Season

And everybody who sees our summer styes of oxfords and boots pronounce them the very neatest, nicest, fitest shoe ever shown. Call and have a look at them. You will find the best makes of oxfords and boots at the lowest prices in Reno. Sorosis and Queen Quality for ladies. And Stacy Adams and Walkovers for men. A full line of Children's sandals and oxfords.

Tel. Blk. 243 Cleator's 17 W. Second

NewspaperARCHIVE®

CHAMBER OF COMMERCE

A Number of Visitors Yesterday—Exhibits Received

Among the visitors yesterday who registered at the Chamber of Commerce besides those from Houston and Galveston, Texas, Washington, D C, Philadelphia, Denver, Oregon, Grand Rapids and Detroit Pittsburg, also R. Porter, the proprietor of the Kenyon House, the best in Salt Lake City. The latter said on leaving, "This exhibit is fine indeed, and will do your state great good I shall tell my guests, it will pay them to stop off at Reno and see the Chamber of Commerce exhibit and to see that Nevada has else than sand and sagebrush Also to see your live town and that it has a back country."

Among the new exhibits received yesterday was a large chunk of honeycomb gold quartz from Gold Canyon district, White Pine county

This piece is fairly covered with gold and will run several thousands of dollars per ton and was taken from a rich pay streak of the Maggie Maud mine The entire ledge averages over $100 per ton

There was also contributed a handsome specimen of copper ore by Mr Gill of Reno from the 400 foot level of the Ludwig mine, Mason Valley, which will assay 60 per cent copper.

Also a collection of high grade zinc ores from Eureka county were received from Jameson & Fletcher.

Joseph Marzen of Lovelock and wife were also among the visitors and promised soon to add to the exhibit, both believing it would do great good to the entire state

Heavy Shipments

In one day last month the Riverside Mill Company of this city shipped 140,000 pounds of flour over the Carson & Colorado railroad to a single customer The mill is running full capacity

Painfully Injured

Charles Curtis received a painful injury yesterday at the Reno Planing Mill He slipped and his hand came in contact with a rapid revolving knife, making a flesh wound

A Bargain Offered

To those looking for profitable investment in residence property Attention is called to the ad of Mrs Fish—a bargain is offered Property centrally located

Miss Alice Mabel Stanaway of this city sails from Boston on the 18th for Europe She will study in Berlin for a year or two

OF INTEREST TO PHONE USERS

Something for You to Paste in Your Directory

Manager Brownlee is distributing the new telephone directories to subscribers Following are the new phones and changes in numbers since the copy was sent in for the directory This list should be pasted in your directory

Ayers, the jeweler, Brown 24.

Aitken & Kendall, draymen, Green 233

Brainard & Chamberlain, Brown 393.

Currie, Steve, res, Black 436

Cornell, Steve, Black 344.

Doyle, Mrs, Red 166

Gregory, Mrs, Red 183.

Hose, A C., Red 155.

Harris, W R, Green 93

Haggerty, Mr, Black 373

Home Bakery, Mrs Huddleson, Red 204

New Home Bakery, Mr Johnson, Green 113

Norton, H, Brown 454

Rheude, Mrs, res, Green 436

Reno Brewery, Green 343

Railroad Saloon, Green 336.

Sessions, Bert, Red 425

South Side Tavern, Devlin, prop., Red 134

TREMENDOUS INCREASE

The C. & C. Doing a Much Heavier Business Than Last Year

The Journal has frequently mentioned the largely increased business being done by the Carson & Colorado railroad company on account of the discovery of Tonopah and the development of other camps to the southward

Through the courtesy of Division Freight and Passenger Agent Fulton the following figures have been obtained, as furnished by H. Coffin, agent at Mound House. They represent the weight of freight for the month of May

Flour, 202, 330 lbs, commercial coal, 188,290, refined oil and naptha, 153,500, beer, 129,600, wood, 121,500, borax, 114 825, blacksmith coal, 92,860, machinery 90,720, cement, 78,000, petroleum crude, 50,375, lime, 26,800, wood 20 000 potatoes 2,115 060 lbs, ore, 1,754 415 lumber 1 402 405, general merchandise, 1,463 475, soda ash, 796,685, barley and grain, 622 855, cattle horses and hogs 362 600 hay 267 920

Rathbone Sisters

Election of officers will be held next Monday evening June 8 A full attendance required Drill team will practice new figures Let all attend J7t1

GERTRUDE BONHAM, M of R & C

BRANCH AT QUINCY

The Farmers & Merchants' Bank to Establish An Agency

It is now highly probable that Quincy may have a bank, says the Independent. For some time past the Farmers & Merchants' Bank of Reno has been favorably considering such a project Judge Goodwin has been in touch with the Reno people in regard to the matter from its inception, and is intrusted with the preliminary work to be done in Plumas, and has already secured a few solid men as subscribers to the stock of the proposed bank, the capital stock, $50,000, being deemed sufficient for present purposes Judge Goodwin, however, awaits the formulation of a more definite plan of action, which, when obtained, a thorough canvass of the county will be made in its furtherance.

Summer Silks at About Half Price

The season is advancing, and we have a few nice patterns on hand of summer silks which we wish to dispose of. We make the price a tempting one to clean them out. You may not want to buy now, yet as the goods are new and up-to-date the price may tempt you to look them over. They will be good for all time. Come in this week and see us on silks, shirt waists, summer skirts, pearl waist sets, sash pins, belts. Call around this week, we will be pleased to show you the many new things in stock.

NOVELTY DRY GOODS STORE

Fine Business

The J R Bradley Company is enjoying a steadily increasing trade The firm now keeps three delivery wagons going from morning till night

Missionary Alliance

Special to The Journal:

INDIANAPOLIS, Ind., June 6.—The fifth annual convention of the Christian and Missionary Alliance for the district of Indiana, Michigan, Western Kentucky and Missouri opens in this city this evening and many delegates have arrived to participate in the proceedings. The sessions are to continue through the whole of next week Some of the prominent missionaries and workers to take part are Dr Robert H. Glover, China, Rev A B Simpson, New York, president of the Alliance Rev H W Campbell, Africa, Rev S H Stokes, Detroit, Rev W H Chandler, Wheaton, Ill, Rev A E Funk, New York, Rev T W McArthur, Chicago, and Rev E D Whitesides, Pittsburg

The Best—American Biscuit Co.'s Crackers.

RENO DRIVING CLUB

A Much Needed Organization to Be Formed Here

J. E. Harper is interesting himself in the organization of an association to be known as the Reno Driving Club Its purposes are stated at the head of the following membership roll that is being circulated

"We, the undersigned have joined to form a club to be known as the Reno Driving Club, the purpose of the club to be as follows First, for the amusement and recreation of the members, second, for the holding of fairs and legitimate races open to all members and outside clubs, third, the dues to be $1 per month, solely for the purpose of necessary expenses, including care of track and for racing purposes

The first to sign the roll were J. E Harper Lieutenant-Governor Allen, Senator Flanigan, H. J Darling and W. D. McNeilly After 25 have joined there will be an initiation charge.

Notice to the Public

W. J. B. Nichols, formerly of Butte, Montana, has no connection with the firm of W. C. Bennett & Co., of Springfield, Mass., and has no connection with the management of the Gold King Mining Company of Nevada.

W. C. BENNETT & CO. J5w

I carry the best line of wall paper in town. No old goods. C. B. Long, 315 N. Va. St. m1tf

McCORMACK HOUSE

EUROPEAN PLAN
OPEN ALL NIGHT

OVER THE POSTOFFICE,
COMMERCIAL ROW

Removal Sale

Having leased the lower floor of the old FREDERICK BUILDING from Shane & White on COMMERCIAL ROW, I shall continue the sale of my entire stock of CLOTHING, FURNISHING GOODS, HATS, CAPS and TRUNKS at COST.

S. JACOBS, The CLOTHIER

Furniture and Carpets

Reno, Sunday, 7 June, 1903.

Roll top office desk

Pictured above is a roll top office desk which is certainly a genuine bargain. Made of carefully selected oak, golden finish, has ample pigeon hole space in the interior, fitted with combination lock and automatic locking device has two slides. Price, $40 00

An elegant line of flat top office desks at prices beginning at $25 00.

Revolving adjustible office chairs—a strong and well built one at a popular price. It is made of elm, with a neat design pressed in the panel, light finish and cane seat. It has a double standard and a strong spiral spring, which allows the chair to tilt An excellent value for the price $7 00

CREDIT IF YOU WANT IT

John Breuner Co.

119-121 Virginia Street, bet. First and Second, Reno

The Farmers and Merchants Bank

Paid Up Capital $100,000

Officers—W. J. Westerfield, president, L Dolley, 1st vice-president; F. D King, 2d vice-president, A. F. Tooley, cashier; A. H. Smith, assistant cashier

Directors—W. J. Westerfield, A. F. Tooley, F. D. King, Fred Grob, S. C Gibson, Wm Levy, T. F. Dunaway, L. Dolley, George Ernst.

A general banking business transacted, buy and sell exchange on all the principal cities of the United States and Europe

Investigate our savings department one dollar starts an account with us

Boxes for rent in our Safe Deposit Vaults at $2 per year

Southeast Corner Second and Virginia Sts.
RENO, NEVADA

Washoe County Bank
RENO, NEVADA

Capital fully paid $500,000 00
Surplus fund 50,000 00

DIRECTORS AND OFFICERS.

Geo W. Mapes ..... President
M. E. Ward ..... Vice President
Frank M Roland.. 2nd Vice President
C. T. Bender ..... Cashier
George H. Taylor ..... Asst. Cashier
H. M. Martin ..... Director
D. A. Bender ..... Director
A H Manning ..... Director

With a large capital and fine equipment this bank is prepared to extend every reasonable accommodation

Interest paid on time deposits at the rate of 3 per cent per annum.

Fire insurance—first-class companies represented.

JOURNAL ADS PAY

MONEY TO LOAN

ON City Property at low rate of interest for term of years to parties who contemplate building residence or business blocks will find it to their advantage to investigate our monthly payment plan. For particulars call at offices

RENTERS LOAN & TRUST CO.,
NEW JOURNAL BLOCK, Rooms 4, 5 and 6
W. F. CREELMAN, Agent.
COOKE & AYRES, Attys.

Just Received at

J. R. BRADLEY CO.'S

Reno and Virginia City, Nevada.

TWO CARLOADS OF THE CELEBRATED STUDEBAKER WAGONS AND BUGGIES, RUBBER-TIRED PHAETONS AND SURREYS, AND ONE CAR LOAD OF DEERING MOWERS.

ALWAYS IN STOCK A FULL LINE OF GROCERIES, HAY, GRAINS AND SEEDS—DRIFTED SNOW FLOUR—GLASS, PAINTS, OILS AND VARNISHES—CROCKERY, HARDWARE AND CUTTLERY—WAGONS, BUGGIES, CARRIAGES AND CARTS—HARNESS AND ROBES--OSBORNE AND DEERE IMPLEMENTS—SOLID COMFORT PLOWS—BUILDERS HARDWARE AND CARPENTERS TOOLS—LIME AND CEMENT—BUILDING AND ROOFING PAPER—NAILS AND WIRE—STOVES AND RANGES—PLUMBING AND PLUMBERS' GOODS.

We own and operate the only Creamery in Reno, and make own Creamery Butter and Cheese. Call and see us or write for prices

Virginia and Plaza Streets

NewspaperARCHIVE® NewspaperARCHIVE®

THE LOCAL RELAY RIDERS ARE SHOWING GOOD SHAPE

The Old Riders Are Nearly All Training and a Lot of Splendid New Material Has Been Secured

The prospects of a good relay team the coming season are brighter than ever before. New material has been added to the team and with the new blood has come an increase in enthusiasm and a strong determination to win back the championship we lost a year ago.

Many of the old riders are out and are riding faster than ever for the time they have been training. The club certainly has every prospect of having a championship team.

King Ryan, the veteran trainer, is getting the boys into shape to ride for a trophy against any team that ever turned a wheel on the bicycle path.

Judging from personal observation at the training quarters, Ryan has no superior in handling wheelmen and getting them to do willingly the right thing at the right time. A word from him goes a long ways with even the oldest and wisest, and the condition of the men speaks well for his good judgment. It is his ambition to win back the trophy and it will certainly be on this side of the Sierras when San Jose meets us again if hard work on the part of a trainer can do the trick.

With old ones like the two Harts, Kornmeyers, Johnsons, Peckhams and Mershon and new ones like Barber, Updike, Newhall, Dubois, McGinnis, and the two stars, McKenzie and Carter, there is no doubt as to where the cups will be after the 28th of June and the 10th of July.

THE COMING ATTRACTION

Reno Theater Goers Are Promised Something Very Good

Tomorrow night the Frank Cooley Company will make their first appearance in Reno in Sol Smith Russell's great comedy, "Peaceful Valley." Up to last night the seats were selling at a rate which will leave none to sell at the box office.

On Saturady night the Company will play a comedy that is guaranteed to please everyone. The comedy of the piece is all of a high class order and there is plenty of it. Every part in the play adds greatly to the amusement.

San Brittle, a young Westerner, who "thinks quick and gets quick," is the character around which the piece centers. This is a character part and is played by Mr. Cooley. It leaves an impression on the people as it ends in a great laugh.

'Peck's Bay Boy" is the Saturday afternoon bill. It is put on for the children and the prices are reduced to 10 and 25 cents so that all the children can attend.

No seats reserved for the matinee. The reserved seats for the evening performances are on sale at Rosenthal & Armanko's. Prices: 25, 35 and 50.

NO VACATION FOR THEM

Exeriment Station Professors Will Be On Duty All Summer

All the departments of the university have closed except the experiment station.

The station chemical laboratory will be opened Monday morning and continue open for most of the summer.

Prof. Wilson and Mr. Fitzmaurice are working on a large lot of soil samples representative of a considerable area of Nevada agricultural lands.

This work is the beginning of a complete soil survey of the state.

Prof. Kennedy is prosecuting studies on range plants eaten by sheep.

Prof. Doten is in Elko county investigating the cricket plague.

Prof. True and Foreman Clark are experimenting crop and irrigation work on the farm.

Grand Army Matters

A meeting of General O. M. Mitchell Post, Grand Army of the Republic, was held last evening and bills for Decoration Day were settled. At the next meeting action will be taken regarding the grand encampment. It is believed that there will be a large attendance from Reno.

The New Order

Already thirty-five names have been secured for the charter list of the organization of Spanish war veterans. There promises to be at least one hundred before long and arrangements are being made for affiliation with the Grand Army of the Republic.

Making Brick

Messrs. Callahan & Clark have a kiln of 300,000 brick nearly ready for burning. Many of the brick have already been contracted for.

I will sell you paper and will furnish first-class men to hang it. C. B. Long, 315 N. Va. St. m1tf

the Office Well

James Merklinger, fish and game warden for Washoe county, has sent in his resignation to the county commissioners to take place at once.

The new law passed by the last legislature now becomes operative and Mr. Merklinger's salary is reduced from $40 to $20 a month. As Mr. Merklinger is a man with a business which suffers from his lack of attention to it, he feels that he cannot attend to his position as warden at the reduced salary.

During his incumbency he made 58 arrests and secured 57 convictions. The only defendant who escaped was in the famous "Arkansaw fly catcher" case. It is to be hoped that the county commissioners can see some way clear to retain Mr. Merklinger in this office as it is a very important one and has been admirably filled by Mr. Merklinger.

A HUMMER OF A TOWN

Impressions of Reno Gained by Independent Editor

Reno is a hummer of a town. Buildings are going up everywhere and everybody seems to be hustling after the dollar. The saloons are doing a thriving business and the gambling games are well patronized. According to the Journal, Reno is overrun with bunco men and thugs. The former class found the town too hot for them and they struck out for other quarters yesterday morning.

The gambling games have moved up stairs, but this seems to have no effect upon the number of men and boys who patronize them. The city government has determined to rid the city of bunco men and those that harbor them. Mayor Turrittin and the City Council have a very big job on their hands, but they are backed up by public opinion in their efforts to rid their city of those who prey upon the unsuspecting. When the writer left Reno last evening, the City Council was considering the revocation of the license of the saloon keeper who harbored the bunco men.

Excursion Today

The first excursion to Bowers mansion takes place today. Tickets are $1 for the round trip, good on any train. Pay a visit to this historic place and take a plunge in the hot mineral baths free to all holders of railroad tickets. Take your lunches and bathing suits along. Trains leave Reno at 8:35 and 10:15 and return at 7:10. All trains stop opposite the mansion. This beautiful place has been greatly improved by Henry Riter, its present proprietor.

The Glims Doused

Carson was in darkness last night and the Appeal advanced several brilliant theories as to the cause, but was unable to state the reason thereof. Virginia City was likewise in eclipse, but the Enterprise made inquiries from Floriston and ascertained the cause.

C. B. Long sells 1903 papers from 5c up. 315 N. Va. St. m1tf

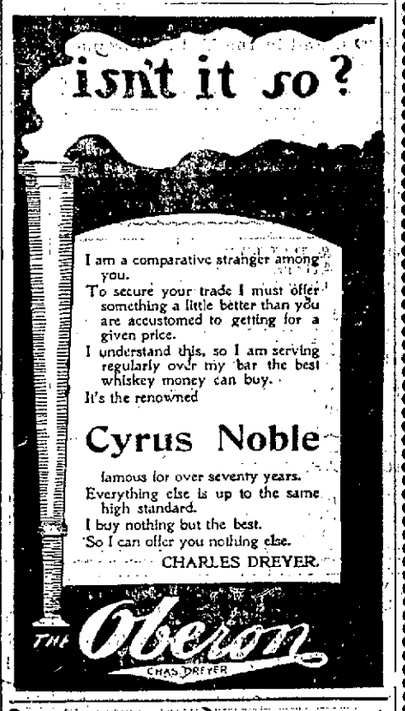

N. Davis

MERCHANT TAILOR

Ladies' and gents' suits made to order. Will only cost you $1 per week. McCormicy Building, First Floor RENO, NEVADA

VOTARIES OF D. O. K. K. TO BE HERE IN FORCE

News Received That a Gigantic Khorassan Caravan is Now Wending Its Way Westward Over the Sands

Zaynab Temple, Dramatic Order Knights of Khorassan, of Reno, has been advised that the gigantic Khorassan caravan is wending its way westward over the hot sands of the desert and will make a stop at Reno on Thursday next, where it will greet the votaries of the order here and join with them in a ceremonial session. The high muck-a-muck orders that when the clock strikes eight on the eventful night of June 11th the Khorassan tiger will emerge from his lair and stalk forth in all his glory seeking whom he may devour, accompanying the lord of the jungle will be the chief of the desert, otherwise known as ye camel, who has been well fed and watered and is in perfect readiness to carry the tyros, who are in search of the refreshing zem zem.

The Grand Lodge, Knights of Pythias, meets here on that date and it is the intention of the local Knights to make this visit here one of the memorable events in Pythian circles.

The Khorassans will hold a street parade at 8 o'clock in the evening, which will be worthy the attention of our citizens. After the parade the ceremonial session will be held when some forty tyros will make the journey

ner.

Phillips Fined $100

The hearing of Professor Phillips on a charge of violating the eight-hour law, took place in Dayton yesterday, before Justice of the Peace Damon. District Attorney Lothrop appeared for the State, and Alfred Chartz for the defendant. Several witnesses were called and when their testimony was concluded Phillips was fined $100. Attorney Chartz gave notice that the case would be appealed to the higher court and will eventually come before the State Supreme Court where the constitutionality of the law will be decided. The hearing of the case excited considerable interest in Dayton, the Justic Court being crowded with spectators.—Report.

Next Sunday

The Nevada-California-Oregon railroad company will run its first train to Mohawk Sunday to accommodate excursionists who desire to see glorious mountain scenery. The fare will be only $1 for the round trip. Make your plans to see Mohakk Valley next Sunday.

Spanish War Veterans, Attention!

The State Organizer of the Spanish War Veterans will be in Reno on the evening of June 10, (Wednesday.)

All those who signed the charter list are requested to be at the old Wheelman hall at 8 p. m. sharp.

Why buy old stock paper, when C. S. Long has a complete stock of 1903 paper, 315 N. Virginia street. m1tf

204 Fraley's LADIES READY TO WEAR GARMENTS RENO, NEV Virginia St.

WE WILL CONTINUE OUR

Big Discount Sale

For Another Week

Many of Reno's best buyers have pronounced this sale the event of the season. Just think of it!

20 to 50 per cent Reduction

Do you know that this means a dollar's worth of up-to-date merchandise at a reduction of from 20 to 50 cents on the dollar?

Come and See Us and Satisfy Yourself

We do just as we advertise, hence the success of our sales

H. FRALEY Telephone Red 293

Washoe's Best W-B Washoe's Best

TOBBOGAN...

MAPLE SYRUP. Put up in Water Bottles, Decanters and Cans. Absolutely pure.

THE W-B GROCERY CO. 316 N Virginia St. Phone Green 91.

Washoe's Best W-B Washoe's Best

FOR . . . HIGH GRADE

Summer Clothing

Call and examine my fine Summer light weights in men's suits, all colors at prices from

$8.00 TO $15.00

Latest in hats, Summer vests, neckwear, fine Summer under wear, socks, handkerchiefs, collars and cuffs, gloves and a fine line of trunks and suit cases at all prices.

John Sunderland

Although we have had to move, we still carry the finest line of

FINE STATIONERY

and most complete line of the

LATE BOOKS

Carried in Reno.

Have you tried the new game, FLINCH?

We have it for 50c a set.

RENO DEPARTMENT STORE

C. H. MOTT.

Phone Brown 111 104 Virginia Street

Buy a Wash Suit for Johnnie

You can get them at H. LETER'S for

50c, 75c, $1.00, $1.50 and $2.00

H. LETER, The Clothier 12 Commercial Row

A SPECIAL FOR ONE WEEK!

Come in and see our white Chiffon hats for $5.00, $6.00 and $7.00.

These hats are bargains at these prices.

M F. Goodwin & Co., 204 Virginia St.

Some Specialties —AT— CHEATHAM'S DRUG STORE

REGAL CORN CURE (colorless)
A bottle cures every corn in the house. The best one yet. We make it. Two bits a bottle.

SERVIETTES
Ladies' sanitary napkins. Healthful and inodorous. 25c package of six.

HOMEOPATHIC MEDICINES
We carry a full line of tincture and pellets in 25c bottles; also Munyon's remedies.

FEATHER DUSTERS AND WHISKBROOMS
Great variety and prices. You need these now.

IF YOU DON'T TRADE WITH US WE BOTH LOSE MONEY

136 VIRGINIA STREET
Phone Brown 511

FRANK CAMPBELL

Has a complete line of staple and fancy

Groceries

Fruits & Vegetables at the lowest prices

CORNER VIRGINIA & 4th STS.
Phone Main 451

Groceries, Fruits, Vegetables Wines, and Liquors

The best goods the market affords n stock. Give us a trial order

THE RAILROAD LODGING HOUSE

Op. Passenger Depot
Newly furnished

A. T. DORMIO, Opp. Passenger Depot.

NewspaperARCHIVE®
NewspaperARCHIVE®

NEVADA STATE JOURNAL

RENO, NEVADA

Published every morning, Monday excepted.

E. L. BINGHAM - - - - Lessee and Publisher

OFFICE ....THE JOURNAL BLDG., SECOND STREET
TELEPHONE .....GREEN 511

TERMS:

One year, by mail	$6 00
Six months by mail	3 00
Three months by mail	1 50
Per week (by carrier)	15

AGENTS—Davis & Kirman, Carson City, Nevada.

Entered at the postoffice at Reno, Nev., as 2-d class matter

JOHN H. DENNIS, Editor

TO SUBSCRIBERS—Parties who do not receive their paper or have any cause of complaint will oblige by notifying this office.

CITY AGENTS

Harry Davis, Commercial Row.
Rosenthal & Armanko, Commercial Row
Morton & Butler, Virginia Street.

$10 REWARD

Will be paid for information that will lead to the arrest and conviction of parties stealing copies of The Journal from the premises of subscribers.

CHINESE REFORMERS

OUTSIDERS know little and understand less of China. We get information from time to time colored by the theories and opinions of those who give them, and when coming from a Chinaman it is not always to be relied upon. Still an interview with Leong Kai Cheu, founder of the reform association and the most powerful man in Chinese politics and educational affairs is of interest and affords some insight into conditions that exist in that country. He is in this country trying to stir up enthusiasm among the reform branches in the United States.

"Our principal aim," he says, "is the rethronement of the emperor, for without his aid we can accomplish nothing in the way of reform.

"The empress dowager is hopelessly set against any movement whatsoever that will end in the slightest degree to get away from the customs of ancient China. All her protestations and promises are absolutely insincere, and we who know her best have not the least idea of accomplishing anything through her.

"The emperor, while he is Maanchue and a man of no very conspicious ability, nevertheless is imbued with the idea that the empire, to progress must get in line with the other nations of the earth and abandon many useless and handicapping customs. He has gotten all his ideas of western civilization from Japanese, English and American sources, and it is these three people that he would take for his models in fashioning a new regime.

"It would surprise you to know the number of men who are connected directly with the Pekin government who are members of the reform party. Our next aim is the framing of a constitution and the establishment of a house of parliament similar in general respects to that of England, where our son may take a hand in the government. The third aim is a through reform in the matter of education. China to keep pace with the other nations of the earth must establish a system of education on modern lines.

"The Chinese reformers do not wish the empire to break away from all of its old traditions. No country can give up all of its traditions and gain by it. What we want is simply the addition of certain essential principles of western civilization to our national life. The emperor realizes this, and these schemes, begun already and interrupted, will be resumed, and very soon. I might add here that the nations to feel the first effects of beneficial reform in China will be the United States, England and Japan. The Chinese have received their first and only impressions of foreign civilizations from these three countries, and will mould their new national life from a composite idea gained from the three"

It may be questioned whether it is not too late for any thing in the way of effective reforms to be accomplished in China. Domestic dissentions, the lack of any national feeling, the unwillingness of any powerful class to get in line with any modern ways, the troubles with other nations that threaten to result in the dismemberment of the nation, would seem to make the issue doubtful. If the crisis can be postponed the reformers may be able to build up a powerful party, and place their country in a position where it can resist attacks from without, while healing internal dissentions. At any rate the reform party is apparently the only hope of China to-day.

MILES DEFENDS HIS REPORT

GENERAL MILES is not in the least intimidated by the rebukes of the strenuous Roosevelt or the open hostility of the clique in the War Department. In a letter to the Army and Navy Journal he defends his recent report on conditions as he found them in the Philippines and asserts that he went there, not on a pleasure trip, but by order of the president with instructions to give special attention to the discipline and supplies of the army

The Orleans Daily States in commenting on the matter says: We are quite sure that all right-thinking people will support the contentions of General Miles that there are no conditions in the Philippines to warrant cruelty or a departure from the honorable method of conducting warfare, and he places himself squarely on record as opposed to overlooking and condoning such departures as have been made since the American occupation of the islands. He does not hesitate to say that certain officers were responsible for the acts of appalling cruelty that have been committed by soldiers, and men in the ranks he compliments highly. He makes the charge that soldiers have withheld fire when ordered to shoot prisoners; that they haev protested against cruelty and urged their people at home to call attention to these crimes.

General Miles' letter to the Army and Navy Journal will not be pleasant reading for Secretary Root and others connected with the war department who have been laboring assiduously to keep from the American people all knowledge of the atrocities committed in the Philippines. It will now be in order to administer another reprimand to General Miles for "telling tales out of school," and the chances are that it will be forthcoming when the galloping Teddy returns from his junketing trip through the west.

IT is asserted that the hotel chambermaid who refused to make up Booker T. Washington's bed has received $2,500 in gifts from southerners. What would a colored chambermaid get if she refused to make up beds for "white trash?"

IF publicity is such a remedial exponent of wrong doing, why is there so much secrecy attached to the postoffice scandal?

THE Carson News says The Journal was mistaken in its assertion that the News had assumed that Governor Sparks was "going to support or vote for the candidate of the Republican party." It is the News that is mistaken or perhaps forgetful. In its article captioned "Make it Unanimous," if its language can be construed otherwise than was represented by The Journal, it must be by some person whose knowledge of English nomenclature was acquired in a school different from that in which The Journal scribe received his semi-daily application of birch, in the earlier and purer days of the republic. If the News' advice to the Democrats of Nevada to "make unanimous" Governor Sparks' indorsement of President Roosevelt's candidacy did not justify The Journal's remarks then we admit our inability to construe, or rather understand, the meaning of the simplest sentence in the United States language. The Journal's denial of the News' statement was made in justice to Governor Sparks who disclaimed such intention as was intimated, or rather absolutely asserted that he expressed in his speech introducing the president at Carson. If the News' man will refer to the number of his paper containing the "Make it Unanimous" screed he will probably realize that his political enthusiasm is greater and more reliable than his memory.

VERGING ON HIGH TREASON

THERE can be no question that Hon. Henry C. Ide of the Philippine commission should be tried for lese majesty. He has had the temarity to jump on the Dingley bill. Which comes next to high treason. He says:

"I should say that the greatest help tha congress can give us will be to relieve us from the heavy burdens imposed by the Dingley tariff on the exports from the islands to the United States. It is impossible for the Philippine manufacturer of cigars to send his goods to the United States without paying as a duty a tariff amounting to 75 per cent of the Dingley tariff or 75 per cent of $4.50 per pound, and 25 per cent ad valorem in addition."

The restriction which prevents the acquisition of more that 2,500 acres of land by one corporation, he says, has prevented the establishment of sugar industries. He thinks the limit should be 25,000 acres in order to secure the opening of large plantations.

Evidently Brother Ide does not believe in taking two bites at one cherry. According to his philosophy, the entire archipelago should be at once turned over to the sugar barons.

C. E. MACK, President
H. L. DEHART, Vice-Pres
C. E. CLOUGH, Treasurer
G. F. BLESSING, Secretary

The Reno Press Brick Co.

MANUFACTURERS OF

PRESSED BRICK And TILE

Capacity 20,000 Pressed Brick per Day

OUR CLAY has been thoroughly tested by Eastern experts and pronounced first-class in every respect. Prices and samples sent on application. Correspondence solicited.

Office and Works, RENO, NEVADA

NEVADA ASSAY OFFICE & CHEMICAL LABORATORY

Ores Sampled and Working Tests
Made by any Process.

ROBT. H. FRAZER, successor to McGrath & Friegleben

113 Plaza Street (rear) Reno, Nevada

ALAMO HEREFORD STOCK FARM

Registered Hereford Bulls and Heifers

John Sparks, Proprietor. Reno, Nevada

THE RENO DAIRY

Successor to Silver State and Robbins' Dairies

Are prepared to furnish milk and cream in any quantity desired. It is the only dairy in town handling bottled milk.

Chism & Howard, Props. Phone Red 326

A. LANE & COMPANY

(Successor to J. F. Aitken)

All kinds of Wood and Coal. Juniper wood a specialty. Orders promptly filled. Phone Red 215

OPERA HOUSE STABLES

NEW RUBBER TIRE HEARSE

Steve Currie, Proprietor. Reno, Nevada

THE CABINET

15 Commercial Row

WINES, LIQUORS & CIGARS

Oscar Pepper Straight

BERK & TEITJEN, - - Proprietor

Church Directory

BAPTIST CHURCH (Second and Chestnut streets) W. C. Driver, Pastor—Preaching at 11 a. m. and 7:30 p. m. Sundays. B. Y. P. U. at 6:30 p. m. Junior B. Y. P. U., at 3 p. m. Sunday school at 12:15. Prayer meeting at 7:30 p. m., Wednesdays. Pastor's residence, 209 Maple street.

FIRST PRESBYTERIAN CHURCH, Three blocks South west of Court House on Ridge and Hill Sts.—Public worship at 11 a. m. and 7:30 p. m. Sunday school at 10 a. m. Christian Endeavor at 6:30 p. m. Prayer meeting Wednesday, 7:30 p. m. Rev. Geo. R. Bird, Minister; residence, 420 Ralston street.

TRINITY EPISCOPAL CHURCH (Corner Second and Sierra streets) Rev. Samuel Unsworth, Rector—Holy communion every Sunday and all Holy Saint's Days at 7:30 a. m. Morning prayer and sermon every Sunday at 11 o'clock; full surpliced choir. Sunday school at 12:30 p. m. Evening song and sermon at 7:30. Rector's residence, 110 Second street, adjoining church.

CATHOLIC CHURCH (Corner Sixth and Lake streets), F. A. Reynolds, Rector—Mass every Sunday, except second, which is held in Wadsworth. Services at 10:30 a. m. and 7:30 p. m. Sunday School after mass.

Another Big Cut in Prices OF Teas and Coffees

Coffees

12½cts Coffee	5 lbs. for 55cts.	You Save 12%
15cts. Coffee	5 lbs. for 65cts.	You Save 13%
20cts. Coffee	5 lbs. for 75cts.	You Save 25%
25cts. Coffee	5 lbs. for $1.00	You Save 20%
30cts. Coffee	5 lbs. for $1.25	You Save 16%
35cts. Coffee	5 lbs. for $1.40	You Save 20%
40cts Coffee	5 lbs. for $1.60	You Save 20%

Teas

35cts. Tea	3 lb. Box for 90cts.	You Save 14%
40cts. Tea	3 lb. Box for $1.00.	You Save 16%
50cts. Tea	3 lb. Box for $1.25.	You Save 16%
60cts. Tea	3 lb. Box for $1.50.	You Save 16%
80cts. Tea	3 lb. Box for $1.90.	You Save 20%

Worth Saving. *Come See Us.*

SUGAR FREE

Extra Lot of New Premiums Free

Consisting of
China, Crockery, Glassware, Enamelware, Household Goods

Come See Them

Selling at Big Money Saving Prices

Crockery	25% off
China	25% off
Glassware	15% off
Enamelware	15% off
French China	20% off
Ornaments	25% off
Clocks	25% off

You Save Big Money at Our Store

Come See Us

Come Early. Bring your Friends. You will save Big Money
Quality Guaranteed.

Great American Importing Tea Co.

19 Commercial Row, Reno

PROFESSIONAL CARDS

M. R. WALKER, M. D.
Electrical Treatment Given
X-Ray
Hours—2 to 4 and 7 to 8 p. m. Sunday by appointment.
Office & Residence—O'Connor blk., Second Street.
Phone Black 244. Reno, Nevada.

C. H. WOODS, M. D.
Physician and Surgeon
Office—Bank of Nevada Bldg.
Residence—109 Sierra Street
Hours—9 to 11 A. M., 1 to 3 and 7 to 8 P. M.
Phones-Office, Red 34; res. Black 52

E. H. Winter, M. D.
Physician and Surgeon
Rooms 2 and 3, over New Postoffice
Phone Red 83
Hours—9 to 12 a. m.; 2 to 4 and 7 to 9 p. m.

Dr. S. G. BINGER,
Physician and Surgeon
Office—Rooms 4 and 5, over New Postoffice.
Hours—9 to 11 a. m.; 2 to 4 and 7 to 8 p. m.
Phones—Office, Black 81; res., Red 435. Res. 416 Center St.

C. A. CASACCIA,
Physician and Surgeon
(Italian Doctor)
Recently of Italian army and graduate of Royal University of Pisa, Italy. Italian, French and German spoken.
Hours—8 to 10 a. m., 2 to 4 and 7 to 8 p. m. 118 Commercial Row, near postoffice. Phone Red 84.

A. C. STECKLE, M. D.
Physician and Surgeon
Office—Over Farmers & Merchants Bank.
Hours—10 to 12 a. m., 1 to 2 and 7 to 8 p. m. Any time Sunday.
Phone Brown 161.

L. P. MULLINIX, M. D.
Specialist
Diseases of Women and Men
Office—Golden Eagle Hotel

MRS. C. S. WENTWORTH,
Experienced Nurse
Is prepared to receive a limited number of patients.
208 Elm St., Corner of Chestnut.

ATTORNEYS

E. S. FARRINGTON C. E. MACK
Attorneys-at-Law
Office—Ryland Blk., 117 Virginia Street. Phone Black 265
Will practice in all courts of the State and U. S. Courts.

WILLIAM B. CRAIG,
Attorney and Counsellor at Law
New Quinn Bldg., 234 Virginia Street. Phone Red 281.

PROFESSIONAL CARDS

H. R. Cooke Albert D. Ayres
COOKE & AYRES
Attorneys
Will do a general law business and practice in all courts.
Offices—New Journal Block, Phone Black 203.

W. E. F. DEAL,
Attorney-at-Law
Offices—Bank of Nevada Bldg., Virginia City, Nev., and rooms 51154 Nevada Block, San Francisco, Cal.
Will practice in all State and Federal courts in Nevada and California, and in the U. S. Supreme court.

FRANK D. KING,
Attorney-at-Law
Legal business promptly and carefully attended to.
Room 11 Washoe County Bank Bg.

DODGE & PARKER,
Attorneys-at-Law
Washoe County Bank Building, Reno, Nevada.

JAMES T. BOYD,
Lawyer
Office—Rooms 1, 2 and 3, Washoe County Bank Building.

DR. CHAS. A. COFFIN,
Dentist
Office—Investment Bldg., over C. J. Brookins' store, Virginia St.
Phone, Red 233.

D. W. RULISON, D. D. S.
HELEN M. RULISON, D. D. S.
Dentist
Offices—218 Virginia St. over Tassel's Shoe Store.
Phone, Green 241.

DR. J. C. HENNESSY,
Dentist
Clinical Institute in College of Physicians and Surgeons, San Francisco.
Office—Second and Virginia streets
Hours—9 to 12 a. m.; 1 to 6 p. m.

REAL ESTATE

JOHN T. READ,
Real Estate, Fire & Life Insurance
Mining Stock and Collections.
Notary Public.
Rooms 17 and 18, O'Connor Block
Phone Black, 245.

J. H. DRIPS,
U. S. Deputy Surveyor.
Special attention paid to government work.
Office—Nevada Bank Building

W. B. TAYLOR,
Assayer
Samples by mail or express will receive prompt and careful attention.
305 Sierra St. P. O. Box 302

FRANK B. WILKIN,
Architect
Mechanical Drafting a Specialty
Manning Bldg., Plaza Street
Phone Brown 103.

Pierce Cycles

—WITH—

Spring Forks and Cushion Frame

MAKE
ALL
ROADS
SMOOTH

Try this Wonderful Bicycle before buying elsewhere

SOLD BY

Carr & Elliott

26 W. 2d Street

The Reno Mill and Lumber Company

Lumber and Building Materials

All Classes of Mill Work

RENO, NEVADA

Reno Cold Storage Plant Now Complete

Perfect facilities for the Storage of- - -

EGGS, BUTTER CHEESE, POULTRY, BEER, Etc.

Reasonable rates per Month or Season ....

Nevada Power, Light & Water Co.

Office: Virginia and Second Sts.

A Bargain

IN REAL ESTATE

Mrs. Fish wishing to return to New England, offers her house No. 113 West Street for sale at a bargain.

Property situate two blocks west of Washoe County Bank and consists of lot 50 feet fronting on West street and 140 feet deep, with two-story house of 13 rooms conveniently arranged and furnished for lodging or rooming for families. Wishes to sell the whole lot house and furnishings including piano.

For further particulars call on premices or on

H. H. BECK, RENO, NEVADA

"Time is Money"

YOU CAN SAVE TIME—HENCE SAVE MONEY—BY USING THE

Union Pacific

To all points East. No change of cars; dining cars on all trains with low prices for second-class patrons; you only pay for what you order. Everything of the best. Fill this out and mail to me, and I will have my traveling agent call on you and explain how to save money. He will attend to everything. This is more satisfactory than a letter.

Name .....

Address .....

S. F. BOOTH, GENERAL AGENT
No. 1 Montgomery Street,
San Francisco.

NEWSPAPERARCHIVE®

DELEGATES EXPECTED FROM MANY TOWNS

Program of Special Interest Has Been Prepared For This, the First Annual Meeting Sunday School Association

The first annual convention of the Nevada State Sunday School association will be held in the First Methodist church in this city June 9, 10 and 11. Following is the program that will be rendered:

Tuesday, June 9th

AFTERNOON

2.30 Quiet half hour, led by H. C. Evans.

3:00. Organization.

Appointment of Committees.

Address: "Opportunities of this Convention," W. C. Merritt, Tacoma, Washington.

EVENING

7:30 Song and praise service, conducted by Rev. W. C. Driver, Reno.

8:00 Address of Welcome, President J. E. Stubbs, Nevada State University.

Response, I. N. Halliday, Oakland.

Address: "The Age of Crisis," W. C. Merritt, Tacoma, Washington.

Wednesday, June 10th

AFTERNOON

2:00 Devotional meeting, led by Mrs. J. E. Church, Jr.

2:30 Address: "The Model Sunday School," D. P. Ward, Pasadena.

3:00 Round Table Discussion, "Sunday School Management," conducted by I. N. Halliday, Oakland.

3:30 Address: "The Sunday School Teacher at Work," W. C. Merritt, Tacoma, Washington.

Round Table, "The Sunday Schoo Teacher," led by I. N. Halliday.

EVENING

7:30 Song service, Devotional meeting, led by Rev. J. W. Phelps, Reno.

8:00 Address "Principles and Purposes of Primary Work," I. N. Halliday, Oakland.

Address: "Our Young People—How to Reach and Teach Them," W. C. Merritt, Tacoma.

Thursday, June 11th

AFTERNOON

2:00 Devotional half hour, led by F. A. Bonham, Reno

2:30 Discussion, "Graded Lessons and Graded Teachers," I. N. Halliday, Oakland.

3:15 Address "Modern Pedagogy as Applied to Sunday School Teaching," Professor Romanzo Adams, Nevada State University.

3.45 Address. "The Re-instatement of the Bible in the Sunday School," W. C. Merritt, Tacoma.

4 00 Question Box, conducted by D. P. Ward.

EVENING

7 30 Praise service.

Devotional exercises, conducted by Robert Whitaker.

8:00 Address· "The Home and the Sunday School," D. P. Ward, Pasadena.

Address: "The Sunday School Teacher as aSoul Winner," W. C. Merritt, Tacoma.

Fresh eastern oysters in cans or bulk. The best butter in town and the only place that you can get all of the best makes of cheese, always fresh, Reno Market, 25 Commercial Row. tf

---

Fresh milk ,butter milk, home made bread, pies and cakes at the new home bakery and delicatessen, 120 Virginia street. tf

---

Fresh compressed yeast every Tuesday and Friday at Cunningham & Ferguson's. Leave your orders.

Saratoga chips fresh every day at the new home bakery and delicatessen, 120 Virginia street. tf

---

The Best—P and B Roofing—The Best.

Harness, Saddles, Leather Novelties

You can get your pick out of 100 sets af single and double buggy harness from $10 up. Light and heavy draft or uggy harness made to order. Stockmen's outfits saddles a specialty made to oredr from $12 up. Sheepmen's outfits complete at reasonable prices. We will make a reduction on robes and blankets to make room for Spring and Summer gods. We are making a fine line of ladies' belts for Spring use; come and have them made to oredr. Give us a call for driving gloves and whips.

AYERS & LENT

21 COMMERCIAL ROW

Steam Carpet Beater...

Is now ready for work. Carpets taken up cleaned and relaid the same day. All work guaranteed. Leave orders at NO. 14-16-18 PLAZA STREET Phone Green 104.

able society people from New York, Washington and other cities thronged St. Peter's church today at the wedding of Miss Cora Oliver, daughter of General and Mrs. Robert Shaw Oliver, and Joseph H. Choate Jr., son of the American Ambassador at the court of St. James. The bride wore heavy white tulle, edged all around with point lace, which was fastened to her hair with a diamond ornament. Her attendants included Miss Mabel Choate, a sister of the bridegroom, Miss Mary Bowditch, and the Misses Elizabeth and Marion Oliver. Following the ceremony at the church the bridal party and the guests, including Ambassador Choate and Mrs. Choate, repaired to the home of the bride's parents, where an elaborate reception was held.

The bride of today is the daughter of General Robert Shaw Oliver, one of Albany's richest and most influential men, widely traveled and a famous wit. She is widely known for her beauty and is a devotee of outdoor athletics. It was on the golf links that she first met Mr. Choate. There the courtship was pursued until an engagement resulted.

Mr. Choate was an honor man at Harvard, is a celebrated golfer and is a fine, stalwart type of American manhood. He has been in service as Third Secretary of the American Embassy in London, and is on an indefinite leave. Mr. and Mrs. Choate will probably spend the summer in this country and later take up their residence in England.

Terrible Vengeance

Special to The Journal:

BELLEVILLE, Ill., June 6.—W. T. Wyatt, the negro preacher who shot and fatally wounded Superintendent of Schools Hertel, was hanged by a mob tonight. Before he was dead he was taken down and saturated with coal oil and thrown into a great fire. His terrible groans continued for some time and added to the fury of the crowd. The body was then cut and hacked to pieces.

Jail Delivery

GLASGOW, Mont., June 6.—William Hardee, under sentence to be hanged June 28th,today shot and killed Charles Williams, a prison guard, and released all the prisoners Hardee secured a rifle from the jail kitchen, after overpowering the guard with the aid of another prisoner. All are now in hiding with the officers in pursuit

---

C. B. Long sells 1903 papers from 5c up. 315 N. Va. St. m1tf

Bowers' Mansion

This historical property, with its beautiful grounds, has been opened as a health and pleasure resort.

The most beautiful picnic grounds accessible from Reno.

Free baths in warm mineral springs.

Patrons must furnish their own bathing suits.

ROUND TRIP TICKET, Good for 3 Days, $1.00

That Thirst...

Can be effectually quenched with ANHEUSER-BUSCH, the best beer made. On draught and for sale only by Bryson & Cohn, at

The Monarch,

VIRGINIA STREET

"The Palm"

49 FIRST ST.

WINES :: LIQUORS CIGARS

Cordial and Fair Treatment Accorded Everyone

J. SABIN, Proprietor

and details to intending builders free of charge, or to give you estimates on your own plans and contract for anything in the building line.

GREENE & ORR, Architects.

Office—New Journal Block, East Second St. 'Phone 203. P. O. Box 154. m14tf

---

Mrs. Hopkins of Jamestown, Cal., is visiting Reno friends.

Does Your Watch Keep Time?

If it does not take it to Golden's jewelry store, where none but expert workmen handle it. Satisfaction guaranteed. M4tf

---

Mr. and Mrs. E. D. Holt of Butte are guests at the Overland.

Hot noon lunches at H. J. Becker's.

J. Gill on the unfair list with a fine, and shall not become fair until he settles all disagreements with the union. By order of the Shinglers and Lathers' Union No. 10,500, of Reno, Nevada.

WM. MACHABEE, Pres.
A. PECKHAM, Sec. m10m1

Hot noon lunches at J. J. Becker's.

Bryson & Cohn, proprietors of the Monarch saloon, sell Anheuser-Busch beer summer and winter. This is the best and only eastern beer on draught in Reno

---

The Best—Pettijohn's Breakfast Gem— The Best.

Don't forget the Diamond Saloon.

Ice cream soda at Manheim's. tf

Classified Columns

ALL classes of legitimate advertisements not exceeding six (6) lines inserted under this head for 50 cents a week.

SITUATIONS WANTED ADVERTISEMENTS FREE OF CHARGE

WANTED.

FOR SALE—Saloon, six lots, good title six-room house well furnished stock and fixtures. Good location, good investment for right party. Good reasons for selling. Price $3000. Address Saloon, care Journal Office. J6w

WANTED—Good Japanese boy wants situation to do cooking and housework, speaks English well. Address C. NAKA, 200 Lake St. je4w1

WANTED POSITION—An expert accountant and general office man with years of experience wants a position in or near Reno, can furnish best of references. Apply Box E, Journal office. je21w

WANTED—A bookkeeper; one with at least two years' experience. Apply by letter at once to X, Box 463, Reno, Nevada. je2w1

WANTED—Dining room girl. Inquire at New England restaurant. Apply at once. je2w1

WANTED—Two or three furnished rooms suitable for housekeeping, no children. Rooms must be close to business center. Rent paid in advance. Address H. H. HOPPING, care Oberon. m31w

AGENTS WANTED—To sell the best and only positive skirt supporter ever invented. GEO. N. SCEETS, 1062 Monadnock Bldg., Chicago. m-17tf

WANTED—Laborers and rough carpenters at Placerville, to construct ditch and flume line. Apply on work at Placerville. San Francisco Construction Co., 26 Montgomery street, San Francisco. M5m3

FOR SALE

WANTED—Louis, the up-to-date hatter, will make your old hat new in any style, from 25 cents up. If he can't he will give you a brand new one. Also new hats for sale. With A. W. Fox, 249 Virginia street. J6m

FOR SALE—Four work horses for sale. Apply to Mr. Thomas Roberts, 817 Ninth and Virginia Sts. je4w1

FOR SALE—One lot fronting on Mill street, 50 feet. Inquire of SAM MOZINGO, or at 612 Mill St. je4w2

FOR SALE—Two houses and three lots with one inch water. Good location and a cheap proposition for nay one who wishes to buy houses for rent. West of Commercial Soap factory. Inquire at this office. je4w1

FOR SALE OR TRADE—One 4-horse Fresno scraper, $20. One Side Hill plow $8. One cultivator $4. Three tons hog potatoes $4 per ton, $12. Inquire of A. J. Rice, Reno Nevada. je3d10

FOR SALE—Posts for sale in any quantity, 16c each delivered, 15c at the wood yard. E. L. DRAPPO. m23m1

BUSINESS FOR SALE—A good paying business in Reno, well established. Owner wishes to retire on account of ill health. For particulars inquire of G. A. KOPPE. f14tf

FOR SALE—Garden plant of all kinds for sale at 402 north Virginia St., also wood sawing at short notice. Phone 374 Brown, J. H. Upson m10td

FOR RENT.

FOR RENT—Three furnished housekeeping rooms. Electric light and use of bath. Suitable for a couple. Inquire at this office. J5w

FOR RENT—Brand new cabin of two rooms to rent. Apply 103 Mill street after 6 p. m. je3w1

FOR RENT

FOR RENT—Board and rooms in private family. Inquire at 411 Center street. je3w1

FOR RENT—A three-room cottage on Truckee street, unfurnished. Inquire of CHAS. J. FRISCH, Pyramid House. je2w1

FURNISHED ROOMS—Newly furnished rooms, electric light, bath and use of 'phone; two blocks from postoffice. Inquire at 418 Lake street. m23tf

LOST

LOST—An Ibex 1902 model bicycle No. 55,788. Finder please return to C. E. PRIME. m30m

LOST—A gold locket and chain. The locket had the name, "Fritzie Levy" engraved on one side. Finder will please leave at the Palace Dry Goods house and receive suitable reward. je4w1

LOST—On Third street some where between Virginia and Ralston a ladies' black jacket. Finder please leave at Journal office. je3w1

LOST—Three coral pins, united by a gold chain. The finder will please return to the Jamison residence, corner of Third and West streets, and receive a liberal reward. je3w1

LOST—A rubber tire to buggy, lost somewhere between the two cemeterys on Decoration Day. Finder will please return to this office and receive suitable reward. je3w1

COLLECTIONS

BAD BILLS collected on commission, suits prosecuted in all parts of the State. No claims too bad for us to handle. Alter Collection Agency, over Post Office, Reno, Nevada.

MISCELLANEOUS

NOTICE—Hunters will please take notice that hereafter anyone caught shooting on my ranch will be prosecuted to the full extent of the law. J5w P. J. KELLY.

REMOVAL—P. J. Richter, the blacksmith, has removed from Center street to his new shop at Fourth and Peavine, where he will be pleased to greet all his old customers. m31m1

CEMENT WORK — Cement walks, walls, foundations, cellar floors, swimming tanks, sheep dipping tanks, etc. Concrete work in all its branches. All work guaranteed. A. F. Niedt, 109 Ralston street. A4tf

PIANO, GUITAR AND MANDOLIN —Special attention given to technics, expression and the study of classical music. Rates given to guitar and mandolin clubs with use of instruments. Attention given to practice. MRS. M. E. ROSSEAU, No. 8 Fifth street. tf

PIANO TUNING AND REPAIRING—For fine tuning and repairing, leave orders at Brookins. Phone Black 283. All orders will receive prompt attention. Charges moderate and work guaranteed. CHAS. H. KEIL. m24tf

EMPLOYMENT OFFICE — All kinds and classes of help procured on short notice. Apply to T. O. Jones, Postoffice Box 300, Reno, Nev. Phone Main 261. M31tf

INTENDING HOME BUILDERS — And those seeking investment can make money buying lots at present prices from St. George, 10 Second street. M19tf

STENOGRAPHY—Mrs. E. Luce is prepared to do all kinds of typewriting, copying and shorthand. Office, room 9, New Journal bldg., Reno. A9tf

SLAUGHTERERS OF CATTLE, SHEEP and HOGS

Manufacturers of High Grade Sausages

HAMS AND BACON SMOKED IN RENO IN NEW AND MODERN SMOKE-HOUSES.

Headquarters for Fresh Eggs

COR. ALAMEDA & FOURTH STREETS, RENO, NEVADA
Telephone Main 253.

To The Public

If you want a good suit of clothes, go to L. A. Granfedt, No. 20, West Second street. I haven't a large establishment, but the shop doesn't make the clothes. I have 5,000 samples covering every shade, color, and class of goods representing as large a stock as is carried in the United States, and you can always depend on getting the latest ideas in swell tailoring. Fit and Workmanship unexcelled. Agent for the Eagle Tailoring Company, Chicago.

L. A. GRANFELDT
20 West Second Street, Reno, Nevada

P. B. ELLIS, President
E. ROBERTS, Vice Pres } Home Office: Carson City, Nevada { J. R. JUDGE Sec'y. A. COHN, Treas.

Ordah-Tonopah Mining Company

THE ORDAH MINING COMPANY is organized under the laws of the State of Nevada, with a capitalization of 1,000,000 shares of stock. Par value, $1 per share, of which 250,000 is vested in "Treasury Stock," for development work.

This property comprises SEVEN FULL CLAIMS, the "Gold Button," Nos. 1, 2, 3 and 4, "Wonder" and "Eastside," Nos. 1 and 2, in Tonopah Mining District, Nye county, Nevada, and situated SOUTH of the TONOPAH MINING CO.'S ground.

IT IS THE PURPOSE of the Ordah Company's managers to sink a shaft at a point on a line lying south of the MIZPAH LEDGE. When the porphyry underlying is tapped, this shaft, by crosscutting, will open up and develop all seven claims. For the purpose of developing, 50,000 shares of the "Treasury Stock" are offered for sale at 10 cents per share. For further information, applications for stock, maps, etc., apply to JOHN T READ, Local Agent, Room 17, O'Connor Bld'g., Reno, Nevada.

A solace for old age, a joy for youth, is the beer we brew. It is a restorative and a mild tonic.

RITER **ELITE STEAM** BEER

A HOME PRODUCTION

HENRY RITER Phone Red 384 N. SIERRA ST.

BREWERIES

OTTO G. BENSCHUETZ,
WHOLESALE DEALER
RENO, NEVADA

JOHN WIELAND BREWERY, San Francisco, Extra Pale Lager Beer. | FREDERICHSBURG BREWERY, San Jose, Export Lager Beer

ANHEUSER-BUSCH BREWING ASS'N., St. Louis, Extra Pale Bottled Beer.

Sole Agent for——SHASTA——Mineral Water

COAL! COAL!! FULL WEIGHT GUARANTEED COAL! COAL!!

Leave Orders at Wieland's Agency.

RENO CABINET & NOVELTY CO.

Have Just Received a Consignment of

Quarter-Sawed Oak Mantles

In the Latest Designs. We are Sole Agents for

THE JACKSON VENTILATING GRATE

The public is invited to inspect our stock before purchasing elsewhere.

334 SIERRA ST. PHONE RED 383

Don't Do a Thing Until You Try

BUFFALO BEER Cooks' Springs Mineral Water, Siphon and Carbonated Beverages of all kinds. When you want us ring up Phone Red 211.

BRITT & RHEUDE, Sole Agents for Nevada, cor. 3d & Ralston

Witch Hazel Cream for Sunburn

HODGKINSON

...Druggist...

VIRGINIA STREET :: RENO, NEVADA

The Beverage That Cheers

And invigorates during summer's depressing heat, the drink that is par excellent for health, strength and nerve is the famous

SCHLITZ BEER at 5c a GLASS

Don't fail to try a glass of this pure and palatable, as well as refreshing beer, and you will not be without it for a day afterward.

Always on Tap **THE OBERON** Charles Dreyer

A. SPENCER, Pres't. A. FRENCH, Vice Pres't. & Supt.

::: THE :::

Nevada Planing Mills Company

Is now ready to receive orders for all kinds of

LUMBER, BUILDING AND HOUSE FURNISHING MATERIAL, WOOD TURNING, SCROOL SAWING, ETC.

Having just completed a new mill, equipped with modern machinery, we are prepared to turn out first-class work at reasonable prices with promptness.

MILL and YARD—North of N-C-O. Shops. OFFICE—Rooms 7 & 8, Ryland & Levy Bldg.

NEWSPAPER ARCHIVE® NEWSPAPER ARCHIVE®

Announcements Made by the Several Churches of Reno

METHODIST — Preaching morning and evening by the pastor. Morning subject, "The Heart." Evening subject, "Great Mistakes." Sunday School at 10; Epworth League at 6:30 p. m. Mrs. Hall will sing and the choir will render good music.

Public cordially invited to all the services.

BAPTIST — Rev. Robert Whitaker will preach at the Baptist church today, morning and evening. Mr. Whitaker has been persuaded to remain over Sunday so that the pastor may spend the day in Loyalton.

The services will begin at 11 a. m. and 7:30 p. m., and Mr. Whitaker's many friends and the public generally are invited to hear him. Sunday School at 12:10 p. m. Young Peoples' Meeting at 6:30 p. m.

TRINITY—Sunday School at 9:45; Litany, sermon and holy communion at 11; Evening prayer and sermon at 7:30.

PRESBYTERIAN—The Rev. S. H. Jones of Jacksonville, Oregon, will conduct the services at this church on Sunday, June 7th. Morning service at 11 a. m.; Sunday school at 12:15 p. m.; Christian Endeavor at 7 p. m.; Evening service at 7:45 p. m.

A cordial invitation is extended to the public.

CONGREGATIONAL—Rev. J. K. Harrison of San Francisco will preach in this church today, both morning and evening. Communion will be held at the end of the morning service. The public is cordially invited.

NEW PLACE OF AMUSEMENT

The Oberon Bowling Alley Opened Last Evening

Charles Dreyer and W. A. Cheek opened the Oberon Bowling Alley last evening in the basement of the Bank of Nevada building. The room is splendidly adapted for this purpose, being commodious, centrally located and being both cool in summer and warm in winter. The place has been elegantly appointed. The fixtures were put in by the Brunswick-Balke Company under the supervision of C. E. Cameron.

No liquors will be sold in the bowling alley, but soft drinks and cigars will be served. The entrance to the alley will be adorned with paintings by J. J. Murray and a handsome electric sign.

TO REPEAT THE PLAY

The Octoroon Will Again Be Presented By Reno Aerie of Eagles

In compliance with many requests to again play the "Octoroon," and in view of the gratifying reception given it on the evening of May 29th, the Eagles have decided to repeat it on the evening of Friday, June 19th.

The piece and cast will be materially strengthened, and an entire new bill of specialties will be introduced between the acts. The house management have promised that the gas will not be at fault again.

The Eagles have also decided on a lower schedule of prices and will make them 75c for reserved seats, general admission 50c, and children under 15 years of age will be admitted for 25c.

School Report

Report of North Truckee school for the month of May:

Number of pupils enrolled, 27; average daily attendance, 22.

HONOR ROLL

Harry Clark, Hugh Mullins, Grace Henry, Paul McCart, Frank McCart, Dorathea Hanson, Lesley Henry, Bell Van Meter, Myrtle Lilly, Johnny Dixon, Lillie McCart, Joe Van Meter, Russell Henry, Gladys Fraser, Mabel McCart, Louis Bianchinney.

FRANCIS WRIGHT, Teacher.

School Report

Roll of honor of Brown's school for the month of May:

Berenice Savery, Clara Holcomb, Rosa Tachino, Alice Nielson, Ethel Brown, Angelina Tachino, Lottie Prosole, Lena Faretta, Erwin Nielson.

MARY L. NICHOLS, Teacher.

Woodmen, Attention!

All members of Washoe Camp, No. 407, W. O. W., are requested to meet at Harmony Hall Sunday afternoon at 1 o'clock, for the purpose of unveiling and decorating. By order of Consul Commander. J6td

THAT THROBBING HEADACHE.

Would quickly leave you, if you used Dr. King's New Life Pills. Thousands of sufferers have proved their matchless merit for Sick and Nervous Headaches. They make pure blood and build up your health. Only 25c, money back if not cured. Sold by S. J. Hodgkinson, druggist.

Blue flame oil stoves, steel ranges and cast stoves at San Francisco prices at Ed. Schmidt's. m16tf

Harry Davis has all the leading magazines and publications—Single copies sold or subscriptions taken.

The Best—Rex Hams, Bacon, Lard—The Best.

SUMMONS

In the Second Judicial District Court, of the State of Nevada, in and for Washoe County. Emma Hamilton vs. William Hamilton. The State of Nevada sends to William Hamilton, Greeting:

You are hereby required to appear in an action commenced against you as defendant by Emma Hamilton as plaintiff in the Second Judicial District Court of the State of Nevada, in and for the County of Washoe, and answer the complaint therein within ten days after the service on you of this Summons (exclusive of day of service), if served in said county, or twenty days if served out of said county, but within said District, and in all other cases forty days; or judgment by default will be taken against you according to the prayer of said complaint. The action is brought to recover a judgment and decree in the above entitled court to dissolve the bonds of matrimony now existing between plaintiff and defendant, upon the grounds of desertion, failure to provide and extreme cruelty, as follows, to-wit: That on or about the 28th day of December 1901, the said defendant disregarding the solemnity of his marriage vow wilfully and without cause deserted and abandoned the plaintiff, and ever since has, and still continues so to wilfully and without cause desert and abandon said plaintiff and to live separate and apart from her without any sufficient cause or any reason and against her will and without her consent.

That the defendant for more than one year last past has wilfully neglected to provide for plaintiff the common necessities of life, having the ability so do do, and has compelled plaintiff to live upon the charity of friends. Notwithstanding, he is abundantly able to support her, and is worth as this plaintiff is informed, and believes about the sum of seventy-five dollars, and is in the constant receipt of wages sufficient for their joint support from his daily labor, to-wit: About sixty dollars per month.

That on or about the 5th day of August, 1901, at the town of Winnemucca, County of Humboldt, State of Nevada, the said defendant without any just cause or provocation whatsoever, placed a loaded revolver to this plaintiff's left temple then and there threatening to kill her.

All of which will more fully appear from the Complaint, which is on file in the office of the Clerk of said Court, at Reno, in said county, and to which you are especially referred. And you are further notified that if you fail to appear and answer said complaint, the said plaintiff will apply to the Court for the relief demanded.

In testimony whereof, I have hereunto set my hand at Reno, this 7th day of May, A. D., 1903.

O. H. MACK,
Attorney for Plaintiff.
Date of first publication May 8, 1903.

CITY ORDINANCE NO. 2.

An Ordinance to Authorize the employment of a Superintendent of Streets and Alleys, Sewers and City Parks, to fix his compensation and define his duties.

The City Council of the City of Reno do ordain:

Section 1: The City Council are hereby authorized and empowered to employ a superintendent of streets, alleys, sewers and city parks, who shall receive for his compensation in full the sum of $80 per month, payable monthly, who shall serve at the will and pleasure of the said City Council.

Sec. 2. It shall be the duty of the said Superintendent to supervise the laying out, extending, altering, grading, draining, cleaning, widening, lighting and improvements of the streets and alleys; the improvement and preservation of the city parks; the construction repair and preservation of all sidewalks, bridges, drains and sewers within the limits of said City; the prevention and removal of obstructions from the streets, alleys and sidewalks of the said City; the empoundment and disposal or destruction of all dogs upon which an annual per capita tax shall have not been paid which may be required by any ordinance now in force in the said City of Reno or may be hereinafter enacted by the City Council of the said City of Reno; the empoundment and disposal of all other animals running at large in said City.

Provided, that all acts of the said superintendent shall be subject to the direction and control of the said City Council and its duly appointed committees.

Sec. 3. This ordinance shall repeal all ordinances and parts of ordinances in conflict with this ordinance only to the extent of such confliction.

The City Clerk is hereby authorized and ordered to have this ordinance published in the Nevada State Journal for a period of one week.

N. E. WILSON,
(Attest) Mayor Pro Tem.
D. E. MORTON, Clerk.
m26m1

Bids Wanted

The board of regents of the State University will receive sealed bids for 250 cords goods four foot split pine wood, and sixty cords four foot slab wood to be delivered, piled and measured on the University grounds in the months of July, August and September, 1903. Said bids to be filed with the board not later than 8 o'clock a. m., June 15, 1903. The board reserves the right to reject any and all bids.

GEO. H. TAYLOR,
je3td Secretary.

Notice to Creditors

In the Second Judicial District Court of the State of Nevada, in and for Washoe County.

In the matter of the estate Helen Tinkham, deceased.

Notice is hereby given that the undersigned has been duly appointed and qualified by the District Court of the Second Judicial District of the State of Nevada, in and for Washoe County, as executrix and executor of the Estate of Helen Tinkham, deceased.

All creditors having claims against said estate are required to file the same with proper vouchers attached, with the Clerk of the Court, within three months of the first publication of this notice.

HATTIE I. CLUTE,
ARCHIE D. CLUTE.
O. H. MACK, Attorney for the Estate.
Dated June 2, A. D., 1903.
Date of first publication June 3, 1903.

Probate Notice

In the Second Judicial District Court of the State of Nevada, in and for the County of Washoe:

In the matter of the estate of Henry L. Fish, deceased.

Notice is hereby given that Emily C. Fish, administratrix of the estate of Henry L. Fish, deceased, has rendered and presented for settlement and filed in said Court her final account of her administration of said estate, together with a petition for the distribution of said estate; and that the hearing of the same has been fixed by said court for Monday, the 8th day of June, 1903, at 11 o'clock a. m., of said day, at the Court House, in the city of Reno, County of Washoe; and all persons interested in said estate are notified to then and there appear and show cause if any they have, why said account should not be settled, allowed and confirmed, and said estate be distributed as prayed for.

W. A. FOGG, Clerk.
May 16, 1903.

Journal Ads Pay

BIDS WANTED

Department of the Interior,
Washington, D. C., May, 1903.

Sealed proposals will be received at this Department until 2 o'clock p. m., July 15, 1903, for the construction of about 15 miles of canals, with diverting dam, headworks, spillways and tunnels, for the diversion and conveyance of 1400 cubic feet of water per second from the Truckee river, between Clark Station and Wadsworth, Nevada, to irrigate lands in the Truckee and Carson valleys. Plans and specifications will be open for inspection, and blank forms upon which all bids must be made can be procured at the office of the Geological Survey, in Washington, D. C., and Reno, Nevada, on and after June 20, 1903.

Each bid must be accompanied by a certified check for 2 per cent of the amount of the bid, as a guaranty that the bidder will enter into a written contract with the Secretary of the Interior within ten days after the award is made, and furnish bond in the sum of 50 per cent of the contract price, for the faithful performance of the work. The Secretary of the Interior reserves the right to reject any and all bids. Detailed information can be obtained on the ground from L. H. Taylor, Resident Engineer, Reno, Nevada. Proposals should be addressed to the Secretary of the Interior, Washington, D. C., and endorsed on envelope "Proposals for Irrigation Work, Truckee River, Nevada."

E. A. HITCHCOCK,
Secretary.
First publication June 4, 1903. w4

The Palace Hotel
J. A. FITZGERALD, Prop.
Headquarters for Mining Men and Stockmen.
OPEN ALL NIGHT
Cor. Commercial Row & Center Streets

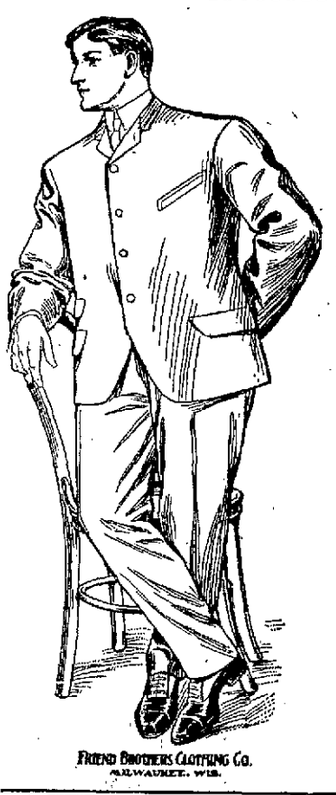

HERE AT LAST
Just received by
THE HUB
The long delayed shipment of Spring and Summer
CLOTHING
A full line of Friend Bros.' Clothing, noted for the fit, the make and durability. Also a full stock of Kuppenheimer Clothing.
CALL AND INSPECT OUR STOCK
Wolfe & Duque

THE RIVERSIDE HOTEL
THE only strictly first-class hotel in the State of Nevada Large, sunny, elegantly furnished rooms. Electric lights; hot and cold running water and return call-bells throughout the house. Electric elevators. All outside rooms. Dining room of comfort and beau ful surroundings and an unexcelled table. Situated on the banks of the Truckee river, away from he noise of the city.
H. J. GOSSE, Proprietor :: Reno, Nevada

The New Overland Hotel
Is now open and ready for business. This hotel is the only steam heated hotel in town. Electric lighted throughout the building. The most complete dining room and grill in the town. Meals served American and European. The finest bar in the State in connection. Strictly first-class.
Canady & Sadleir, Props., Reno

HOTEL NEVADA
Attractive Dining Room, supplied with the best the market affords : : : : Free bus meets all trains
The Family Hotel of Reno. Modern Conveniences. Electric Lights. Hot and Cold Water Baths
Surrounded by spacious shaded lawn : : : Comforts of home life to transient or permanent guests
J. DONAGHY, Proprietor : : : : Corner Lake and Fourth Sts.

When You Need Machinery of Any Kind Call On Us
Nevada Engineering Works
RENO NEVADA
The Largest and Best Equipped
MACHINE SHOPS
BOILER SHOPS
BLACKSMITH SHOPS
and FOUNDRIES
Between San Francisco and Denver

Palace Shaving Parlors
A. NORTH, Proprietor
We use the numbering system, so you do not have to keep your turn in mind.
Five artists and as many chairs so there are no long waits.
Compressed air and all the latest conveniences for the comfort of patrons.
Our baths are unexcelled in Reno, hot and cold water, nice clean porcelain tubs.
COMMERCIAL ROW, RENO, NEVADA.

Buckeye Mower Extras
Largest Stock in the State
Greatly Reduced Prices While They Last
Reno Mercantile Company

Gem Shaving Parlor
Clean Shaves
Refreshing Shampoos
Hot and Cold Baths
Only Skilled Workmen Employed
Henry Brinkman
Opposite S. P. Depot

Wood and Lumber
Sawed and split wood and lumber at the N-C-O. Yard, cor. Peavine & Fourth Sts., Reno.
THE WELLS ESTATE CO.,
S. H. WHEELER, Manager
REAL ESTATE OFFICE—Phone Brown 284
WOOD OFFICE—Phone Black 423

C. O. D. WOOD YARD
A. H. KAESER, Manager
All Kinds of Wood and Coal Delivered to Order
Stove Wood a Specialty. Phone Black 271

The Arcade Hotel
Open Day and Night
Convenient for all trains. Fine restaurant attached. Best of Wines, Liquors and Cigars.
COMMERCIAL ROW : : RENO, NEV.

Good Groceries
Fruits, Vegetables
Eggs and Butter
At Lowest Prices
Coffin & Larcombe
SIERRA STREET

Button, Button, Who's got the Button
You need 'em in your Bizness.
Dann, the Button Man
Reno Photo Button Mfg. Co.,
F. P. Dann, Manager
Riverside Studio.
202 Virginia Street, Reno, Nev.

Our Specialty for This Week!
AGATEWARE
Of all descriptions at prices that will surely surprise you
Nevada Hardware & Supply Co.

RIVERSIDE UNDERTAKING PARLOR
T. A. OAKES,
UNDERTAKERS AND EMBALMERS
E. C. Dalzell, Mgr.
We carry the only wholesale line of Eastern and Western goods in Nevada. Local trade supplied from our full stock at San Francisco prices.
MANNING BUILDING, PLAZA ST
Phone Green 104.

NewspaperARCHIVE®

HAPPENINGS OF THE STATE

BRIEF RESUME OF NEWS FROM ALL THE COUNTIES.

Original Items of Interest and Short Clippings From Home Exchanges Reflecting the Day's Doings.

The body of an insane Chinaman was found between Carlin and the railroad tunnel yesterday. The body was entirely naked and very much decayed The Chinamen gathered it up and buried it

The Eureka bank has installed a latest bullet proof screen.

J. R Johnson of Genoa, this week received his appointment as postmaster, and forwarded to the department the necessary bonds.

It is reported that the contracts for the construction of the Orphan's Home will be let shortly.

It is now ascertained that the death of 15 year-old Alice Mitchell in Huntington valley, Elko county, was a case of suicide of which a younger sister was a witness. The cause of her taking her life is attributed to her reading sensational stories of similar deeds in newspapers.

It is claimed that it will require 40 years to exhaust the timber resources of the Hobart estate near Truckee, cutting 150,000 feet of lumber per day. This would represent a total of 2,375,500,040 feet of timber contained in the tract.

Federation of Zionists

Special to The Journal:

PITTSBURG, Pa., June 6. — The sixth annual convention of the Federation of American Zionists opened today, to be continued until Tuesday. The federation has for its object the colonizing of Palestine with Hebrews and assisting and encouraging the Hebrew colony already in Palestine.

Today was devoted to special services in the synagogue and to a reception for the delegates by the Pittsburg Daughters of Zion A brief session was held this afternoon at which reports of a favorable character were received from outgoing officers

Modern religious schools and the education of Jewish children are two of the questions to receive particular attention at the convention Dr Richard Gothiel, of Columbia University, who has interviewed the Czar of Russia since the last convention on the proposal of the society to purchase Palestine from Turkey for the establishment of a Jewish country, will be one of the principal speakers

At Sir John's Grave

Special to The Journal

KINGSTON, Ont , June 6 —This being the twelfth anniversary of the death of Sir John A MacDonald, members of the Kingston MacDonald Club and delegations of prominent Conservatives this afternoon drove to Cataraqui Cemetery, and decorated the grave of the deceased statesman Each association placed handsome wreaths made of white carnations, pink roses, and sweet peas on the grave Several memorial addresses were delivered, the speakers paying a touching tribute to the illustrious dead, and referring to him as the greatest among Canadians, and one whose influence yet lived.

The Best—Diamond C Laundry Soap—The Best. Save Premium Wrappers.

WORST OF ALL EXPERIENCES.

Can anything be worse than to feel that every minute will be your last? Such was the experience of Mrs. S H. Newson, Decatur, Ala. "For three years," she writes, "I endured insufferable pain from indigestion, stomach and bowel trouble. Death seemed inevitable when doctors and all remedies failed. At length I was induced to try Electric Bitters and the result was miraculous. I improved at once and now I'm completely recovered." For Liver, Kidney, Stomach and Bowel troubles Electric Bitters is the only medicine. Only 50c. It's guaranteed by S. J. Hodgkinson, druggist.

STARTLING EVIDENCE.

Fresh testimony in great quantity is constantly coming in, declaring Dr. King's New Discovery for Consumption Coughs and Colds to be unequaled. A recent expression from T. J. McFarland, Bentonville, Va., serves as example. He writes: "I had Bronchitis for three years and doctored all the time without being benefited. Then I began taking Dr. King's New Discovery, and a few bottles wholly cured me." Equally effective in curing all Lung and Throat troubles, Consumption, Pneumonia and Grip. Guaranteed by S. J. Hodgkinson, druggist. Trial bottles free, regular sizes 50c, and $1.00.

O. G. Benschuetz, wholesale dealer in Anheuser-Busch, Extra Pale bottled, John Wieland's Extra Pale lager beer, Fredericksburg, Export Lager. Bottling works and office, Ralston street. J20tf

LOCAL MINES AND MINING

PROGRESS OF AN IMPORTANT INDUSTRY IN NEVADA.

New Discoveries, Development Work, Shipment and Reduction of Ore Reported From Every County.

It is reported that there are about 500 men employed on the Comstock in various mines. The pay roll foots up to about $60,000 each month. There are eighteen men working on the Union ground All the mines now use electricity not only for lighting but for power purposes.

Drill hole No. 4 on the Brunswick lode had reached a depth of 407 feet yesterday, when drilling was suspended in order to case through a clay stratum.

The Crown mill will be started in a put in the mill to crush ore from the Gold Bullion (formerly the National) mine which G. W. Dull has purchased from John McClure. A paying ledge has been struck in the lower tunnel.

A new strike made Tuesday in the Belmont mine, Tonopah, was ore of the assay value of $1000 a ton.

An important strike of rich ore has been made at Gold Rock, a new camp about twenty miles from Tonopah.

Jessen Brothers and P. C. Wilder are about ready to start their concentrating plant at the Winters mine.

The Mammoth mine in Pine Nut is claimed by both Dan Hawkins and Joe Raycraft, and the matter will be taken into court and settled. In a conversation with Mr. Raycraft he stated that he was the original locator, having discovered the mine in 1882.—Record.

The sale of the smelter was completed Wednesday and the first payment of $2000 paid over. The purchase price was $12,000. The new owners of the plant are San Francisco people, represented by Mr Livingstone, who has been here for several weeks negotiating the deal. The new owners expect to put the plant in running order and start the fires before long —Courier.

QUICK DELIVERY

Good Groceries

Fruit and Vegetables
Fresh Fish on Friday

Cunningham & Ferguson,
Masonic Bldg. Com. Row.

PHONE GREEN 214

Wholesale & Retail

Humphrey Supply Company

GROCERIES
PROVISIONS
HAY & GRAIN
FRESH MEATS
CURED MEATS

Cor. ELM & SIERRA STS.,
Phone Black 376
Free delivery wagons to all parts of the city.

K. Kariya & Co.

Wholesale and Retail Dealers in

Japanese Goods.

One hundred new Japanese flowers and plants will be sold cheap; also a fine line of crockery.

ONE PRICE TO ALL!
12 VIRGINIA STREET

Sacramento Beer Hall...

Headquarters for all Miners and Mine Promoters.
No Sazerac Club—Only Straight Goods.

Rusch & Becker
Proprietors

Trade Pointers.

Dressed chickens of all kinds at Nevada Meat Company's Market. tf

For pruning and garden tools and poultry netting see Ed Schmitt.

Plumbing water pipes and sewer pipes cheapest at Ed Schmidt's. tf

For fine watches at lowest prices see Reno Jewelry Co., 10 East Second St.

J. M. Bello, & Co. make the best tamales in town, 111 Virginia Street.

Try a gallon of that Ohio Crab Apple Cider at the Reno Market, only 50c.

Ice cream and cake 10c at the New Home Bakery and Delicatessen, 120 Virginia street.

Have your picture frames made by Merrill, at 26 Second street, with Carr & Elliott.

Garden hose, lawn mowers, refrigerators and ice cream freezers bargains at Ed Schmidt's. tf

Does your watch keep time? If not, take it to Reno Jewelry Co., 10 East Second street, Journal block. First-class jewelry, repairing moderate prices. m16tf

Try a sample of our sausage, (no packing house products) liver pudding, blood pudding, tongue blood pudding, head cheese, etc. Reno Meat Company. tf

Why buy old stock paper, when C. B. Long has a complete stock of 1903 paper. 315 N. Virginia Street. m1m

I will sell you paper and will furnish first-class men to hang it. C. B. Long, 315 N. Va. St. m1m

Dainty Chops

Cannot be cut our of poor lamb. We cut nothing but the finest produced.

A complete line of the best meats to be found in a first-class market. Fresh ranch eggs and chickens.

DIXON BROS.,
RENO'S LEADING BUTCHERS
Corn. Row & Sierra St.

Everybody Uses Groceries!

Many people, however, do not know that most of their food is adulterated by scheming manufacturers Such concerns do not get our trade. Our goods are fresh and first-class, and our prices are as low as good groceries are sold for.

C. Novacovich,
COMMERCIAL ROW

Groceries, Fruits, Vegetables & Fish

A large, up-to-date stock of the finest and freshest goods the market affords. Orders by telephone will be carefully filled and promptly delivered.

H. A. SMITH, THE GROCER
129 VIRGINIA STREET
Phone Black 251

Wigg & Kinney

Old Postoffice Bldg.

Try Us

For Teas, Coffees, Spices, Baking Powder and Extracts

Telephone Red 125

SMOKE UP!

Try...

PORTO RICOS

5c and 10c

Nelson's CIGAR STORE
Free Employment Office

THIS June sale of Muslin Underwear will be the greatest sale of its kind ever held in Reno. We are displaying greater varieties and at lower prices than ever before, and every woman in the city should take advantage of such an occasion as this.

Come and see the dainty styles of Skirts, Gowns, Corset Covers, Drawers and Chemise; the most particular women will find styles to admire at prices so low that you cannot resist.

WHITE SKIRTS

A particularly attractive line, good quality of Muslin or Lonsdale Cambric, trimmed either with lace or embroidery and insertion to match. Also made with deep ruffles. Cut extra wide. In two lots:

LOT 1—Regular price $1.50, $1.65 and $1.75. Sale price each $1.15

LOT 2—Regular price $2.00, $2.50 and $3.00. Sale price each $1.75

GOWNS

A grand assortment trimmed with lace and insertion to match, or embroidery; full length.

These values are well worth $1.25, $1.50 and $1.75 each and will be closed out at, each..... $1.10

MUSLIN DRAWERS

In several different styles, some trimmed with lace, others with embroidery, made extra wide with French waist band

One assortment worth from 75c and 85c to $1.00, on special sale at a pair..... 65c

Others a big value at 50c, will go at per pair..... 40c

CORSET COVERS

Either V shape or square yoke, nicely trimmed French back, plain or tucked

LOT 1—Worth $1 00 and $1 25. Sale price..... 85c each

LOT 2—Worth 60c and 75c. Sale price ..... 45c each

THE PALACE DRY GOODS HOUSE,
211 VIRGINIA STREET, RENO, NEVADA

McKissick Opera House

ED. PIPER, Lessee and Manager

ONE WEEK COMMENCING JUNE 8, 1903.

Frank Cooley Co.

Playing the latest successes

Monday night....."Peaceful Valley"
Tuesday night....."Chispie"
Wednesday night".Daughter of Dixie"
Thussday night...."Under Two Flags"
Friday night. "Mouth of the Cannon"
Saturday matinee.."Peck's Bad Boy"
Saturday night...."Widow Goldstein"

Dress Circle.. ..... 50c
Balcony 35c
Children 25c

Seats on sale at Rosenthal & Armanko's store.

Bank of Nevada

Directors—Daniel Meyer, G. F. Turrittin, A. G. Fletcher, P. L. Flanigan, Moritz Scheeline, H. Fleishhacker and Henry Anderson.

Paid Up Capital, $600,000

Accounts of Banks, Corporations and Individuals received on favorable terms.

INTEREST PAID ON TIME DEPOSITS

Buy and sell exchange on all the principal ities of the United States, Canada, Europe, Asia and Africa.

Messrs. Scheeline and Osburn are resident agents for twenty-eight Fire Insurance Companies, the total assets of which are $217,640,081

Safe deposit boxes for rent, prices according to size, varying from $3 to $12 per annum.

Officers—President, G. F. Turrittin; 1st vice-president, M. Scheeline; 2d vice-president, P. L. Flanigan; secretary and cashier, A. G. Raycraft; assistant cashier, R. C. Turrittin.

WE SOLICIT YOUR BUSINESS.

Card to the Public from Arcade Champion Bootblack...

Having disposed of my interest in the Arcade Boot-Black Stand. I take this method of informing my friends and the traveling public, that I can be found at the "PALACE BOOT-BLACK STAND" where I shall be pleased to see them and give them the est shine in Reno, remove the spots from their clothing, give travelers information, cheerfuly and correctly. Will keep the daily papers and periodicals on file. Give me a call and I will be sure to please you. Stand open until 9 p. m.

PALACE BOOT-BLACK STAND
Wm. W. Tried, Proprietor.

Cheap Colonist Rates

From eastern points to California, via

The Southern Pacific Co.

The Southern Pacific Co. will put in effect

Second Class Colonist Rates from February 15 to June 15, 1903

From Missouri river points.....$25.00
From St. Louis and New Orleans $30.00
From Chicago $33.00
From Louisville, Ky. $38.00
From Cincinnati, Ohio $39,00
From Pittsburg, Pa. $42.00
From New York $50.00

Five days stop over en route will be allowed on these tickets at Elko, Winnemucca, Lovelock and Reno in Nevada

Persons wishing to bring their friends from the East can purchase prepaid orders at any S. P. Co. Office

For further particular write to or call at

Southern Pacific Ticket Office
RENO, NEVADA

FANCY SALE OF SILKS!

F you are in want of any silks this week will be a good time to make your selection. Prices will be at cost. You can see a fine line with prices attached in our show window now.

OUR PRICES

New Lawns	5c	Sheets 72x90	50c
3-4 Percales	5c	Sheets 81x90	65c
Challies	5c	Pillow slips good	12 1-2c
Muslin	5c	Pillow Slips better	17 1-2c

On shirt waists will remain the same as advertised last week, cut prices until sold out.

NOVELTY DRY GOODS STORE,
Phone Black 241 O'CONNOR BLOCK Second Street
ATTENTION TO MAIL ORDERS

Perkins' Mortuary Parlors
226-228 Sierra Street
(Near Masonic Hall-)

The most complete and modern establishment of its kind on the Pacific Coast.

PHONE--MAIN 231; RESIDENCE 233

WASHOE COUNTY TITLE CO.,
218 Virginia Street, Reno, Nevada

CHAS. L. KNOX, Attorney-at-Law, General Manager.

Abstracts of Title furnished on short notice for any land in Washoe County.

You cannot borrow money on your land without an abstract; many titles are defective and now is the time to have errors corrected.

Phone Brown 244

NEWSPAPER ARCHIVE®
NEWSPAPER ARCHIVE®

VARIETY, DAINTINESS, ECONOMY---

These are the things that make this store the most notable hereabouts. Choose any of our goods and be sure of getting the smartest, freshest style, the best material and the most careful making—and the prices speak most elopuently for themselves.

Sol Levy's Reliable Dry Goods & Carpet House

Telephone Blk. 233 — 205 Virginia Street

A Contented Man

Have you ever seen abetter dressed, more serene or self possessed man in your life than the one who goes about these days, clad in **FLANNEL SUIT, NEGLIGEE SHIRT, STRAW HAT AND LOW CUT SHOES?** You probably took note of his comfortable appearance and amiability, because you, yourself, were fretful and irritable from sweltering in a padded coat and vest.

A Dressy Suit of Flannel, Crash, Homespun or other comfortable material ..... **$8.50 to $15**

A soft bosom shirt of Madras, Pique or Cheviot, colors guaranteed fast ..... **75c to $1.50**

A Straw or Panama Hat..... **50c to $10**

Swellest Low Cut Shoes. ..... **$3.50 a pair**

Summer Underwear, Collars, Ties, Hosiery, Belts, and other necessaries at Moderate and Pleasing Prices.

ALL UNION MADE

Agents for Dr. Jaeger's Sanitary Woolen Underwear for Men and Women

KUHN'S Next door to the Postoffice.

LET US SHOW YOU

You can buy a home in Reno already built as cheaply as you can build one. We have several such to offer:

$4.500—Lot 70x150. House of 8 rooms, all modern conveniences; exceptionally well built; good barn.

$6.500. Beautiful cottage, three blocks from Opera House; 8 rooms bath, laundry; steam heat, electric light; lawn and grounds; nicely furnished throughout.

Nevada Mining & Real Estate Exchange

137 Virginia Street, Phone Green 491

The Drink of the Century — **THE IRON BREW** — Endorsed by Physicians

Fine Syrups

PIONEER SODA WORKS

We will have nothing but the best. We guarantee the spring water used in the manufacture of our goods, to be pure, unfiltered or undistilled, and to contain its natural properties. The longer it keeps (on ice) the better the goods gets. All drinks to order.

SMITH & BRIAN, the Soda Men

Orange Cider

P. O. Box 262 — **CHOCOLATE SODA** — Tel. Black 384

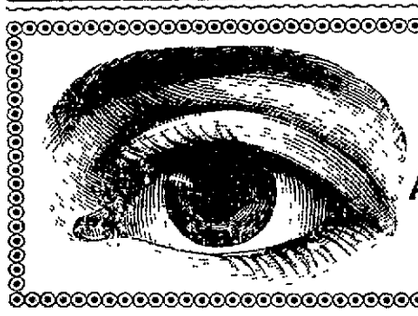

If you wish to secure yourself against the many ills of uncorrected vision call and receive a free examination by the latest and most improved method.

A. W. LORD Scientific Optician

—WITH—

R. HERZ & BRO.

The Owl

First-class Saloon and club rooms, where pretty good drinks and cigars are sold, and entertainment provided for patrons.

J. H. Brearley :: :: :: Virginia Street

Who is your Tailor? Why, Jarvis

PERSONAL-SOCIAL EVENTS

MENTIONS OF THOSE WHO COME AND GO.

Hotel Arrivals, People Who Are Being Entertained and Incomings and Departures Chronicled Day by Day.

Hugh H. Brown is up from Tonopah.

Henry Stuart is down from Beckwith.

Surveyor Stewart has returned from Elko.

Sam Longabaugh has returned to Ophir.

Emmet Boyle returned to Como yesterday.

Billy Jones came in from Pyramid yesterday.

Major Spriggs has returned to the reservation.

George B. Rice of Honolulu is at the Arcade.

Ed Calahan was up from Wadsworth yesterday.

J. A. Ingalls returned to Wadsworth yesterday.

Judge Cottrell is back from San Francisco.

J. M. Queene of London, England, is at the Riverside.

Mr. and Mrs. Weathers have returned to Starr valley.

Fred Belzer of Hawthorne is the guest of Sam Rosenthal.

Miss Claire MacDonald will return to Carson this morning.

Mrs. J. Becker of Wadsworth visited Reno friends yesterday.

Harry Martel, the well known wet goods merchant, is up from the city.

C. F. McGlashan, a Truckee merchant, registered at the Palace yesterday.

Dave Wilkerson and Ed Kline have returned to Olinghouse after a visit to Reno.

James B. Jennings, a mining promoter of Philadelphia, is stopping at the Overland.

J. W Gorin, representing a chemical house in Detroit, is spending a few days in this city

Engineer C E Coyne and family have returned to Wadsworth after a brief visit to this city.

Mrs McElroy and daughters, Lucille and Katie, have gone to Monterey to spend the summer.

Eugene Howell came down from Carson yesterday and continued on to the eastern part of the state

The Misses Fay have returned to Sheridan after visiting at the home of Officer Ferrel. They were accompanied by Miss Cleve Pike

Hot noon lunches at J. J. Becker's.

Views of the Fair

The Journal acknowledges the receipt from Commissioner J A Yerington of interesting matter relating to the St Louis exposition, containing views of the various buildings.

A Valuable Find

Last evening Policeman Tatum picked up a wallet on the streets It belonged to City Attorney Williams and contained among other valuables a check for $450.

WANTED!

Ladies and gentlemen to know that we do first-class bicycle repairing, rent wheels and are agents for the Racycle, Tribune, Iver-Johnson and manufacture the Nevada bicycle The above are the best road wheels made, they stand the test of the rough roads and the racing models win in the races.

We also get repair work out when promised and guarantee it. Prompt attention given to out of town orders. Phone Green 183.

NEVADA CYCLE & M'F'G. CO., 18 West Second street.

Cool Underwear for Ladies

Sleeveless Vests, none cooler, 2 for 25c.

A better grade, 25c each

Knit Pants, knee length, 25c each.

Summer Weight Vests with long sleeves, 25c each.

Cool Union Suits, the most comfortable summer garment, 50c a suit.

Beautiful Black Lace Hose, many different patterns, 25c a pair.

A Special in Black Hosiery, 20c a pair.

RENO DEPARTMENT STORE, .. je3 C. H. MOTT.

DRIVEN TO DESPERATION.

Living at an out of the way place, remote from civilization, a family is often driven to desperation in case of accident, resulting in Burns, Cuts, Wounds, Ulcers, etc. Lay in a supply of Bucklen's Arnica Salve. It's the best on earth. 25c at S. J. Hodgkinson's drug store.

Artemisias

Are now on sale to the public. The students have all been supplied, however there are about three dozen left which may be had at Cann Drug Co., Harry Davis', Rosenthal & Armanko's. Go early before it is too late. Price $1.50.

HAPPENINGS IN THIS CITY

LOCAL LACONICS THAT ARE CAUGHT ON THE FLY.

Items of Street and Town, Too Brief for Separable Heads, but Still Worthy of Mention in This Department.

Fox, The Tailor.

Fair and warmer weather forecasted for today.

Levi Strauss overalls, No. 1, 75 cents at H. Leter's.

The body of Frank Fusselman was shipped to Seattle yesterday.

The case of Doane vs. Sharkey was yesterday continued to June 11th.

The foundation for the new school building south of the river is completed.

The feather company will remain in Reno until the 15th only. Telephone early, Main 371. J7t2

A teamster by the name of Charles Brown is said to have fallen from his wagon and been killed last night. No confirmatory report could be received up to 3 o'clock.

The Woodmen of the World will meet this afternoon for the purpose of unveiling and decorating, an annual custom.

A called convocation of Reno Chapter, R. A. M., was held last evening in order to confer the Mark degree.

Fox, The Tailor.

CHAMBERLAIN'S STOMACH AND LIVER TABLETS BETTER THAN PILLS

The question has been asked, in what way are Chamberlain's Stomach and Liver Tablets superior to pills? Our answer is—They are easier and more pleasant to take, more gentle and mild in their action and more reliable, as they can always be depended upon. Then they clense and invigorate the stomach and leave the bowels in a natural condition, while the pills are more harsh in effect and their use is often followed by constipation. For sale by S. J. Hodgkinson.

Blue flame oil stoves, steel ranges and cast stoves at San Francisco prices at Ed. Schmidt's. m16tf

NEW TODAY

FURNISHED HOUSE — Six rooms. All modern conveniences. Address this office and then they can send 'em to 208 Mill st D W DUNN. J7w

WANTED—Four span of work horses, wagons and drivers. To clear 40 acres of sagebrush land and clear the land of stone. Address P J Kelly, Reno, Nevada, or inquire at Kelly ranch J7w

WANTED — House or three or four rooms furnished for housekeeping. Two children, 4 and 6 years of age. Best of references furnished Address A A Alkire, care J R Bradley Co, Reno J7w

SUMMER REFRESHMENTS

I carry a line of LIGHT WINES suitable for use during hot weather. These are of delightful flavor and will be highly appreciated by the lover of an after dinner bottle. Not strong enough to heat the blood but not light enough to be tasteless. Your order for any quantity will receive my prompt attention, NOTE THESE PRICES Claret, 25c; Zinfandel 35c; Port, and Sherry 50c; Hock 60c; Sauterne 75c. California Wine Association's best wines

GEO. L. ECKER, Reno, Nevada. Wholesale, Wines Liquors and Beer, All saloon supplies—No matter what.

ASSESSMENT NOTICE.

Orr Water Ditch Company—Location of property, Washoe county, Nevada, place of business, Reno, Nevada.

Notice is hereby given that at a meeting of the Board of Trustees of the above named company, held on the 6th day of June, 1903, an assessment (No. 79) of three dollars ($3) per share was levied upon each and every share of the capital stock of said company, payable immediately in United States gold coin to the treasurer, the Washoe County Bank. Any stock upon which the assessment shall remain unpaid on

Monday, July 6th, 1903,

Shall be deemed delinquent and will be advertised for sale at public auction, and unless previously paid will be sold by the secretary at the office of said company on Tuesday, the 16th day of August, 1903, at 3 o'clock p. m. of that day, to pay such delinquent assessment, together with costs and expense of said sale.

By order of the Board of Trustees,

C. GULLING, Secretary.

Saturday, June 6, 1903. 30d

WE GIVE TRADING STAMPS.

Summer Underwear!

WHY Is the ordinary 50c summer underwear sold by most stores, so different from the kind we sell?

BECAUSE We give you a full fashioned garment, made with covered seams.

Shirts with double cuffs
Drawers with double crotch and seat

The material is a two-thread genuine balbriggan in a blue of a modest tint. Our price

50 cents

Don't stop here. We have equally as good values in twenty other styles of summer underwear consisting of all the leading styles and fabrics.

M. FRANK & CO., Men's and Boys' Up-to-Date Clothiers

Your money back if anything goes wrong.

Want Your Trade and Think This Ought to Get It.

Having been appointed sole agent for Northern Nevada of the great wholesale tailoring house of B. Stern & Son of Broadway, New York, established in 1846, I have the unequaled advantage over all competitiors of being able to furnish to order all grades of Gent's' Suits and Overcoats of the latest styles cheaper and better than can be had from any other source. Perfect fits guaranteed. No deposit required.

JAKE COHN, The Tailor. **246 Virginia St.**

W. L. SEMENZA

Will carry everything up-to-date in the new store in the

GROCERY LINE

An elegant assortment to select from in up-to-date goods.

17 and 19 Second St.

We Have the Agency for Standard Portland Cement....

A HOME PRODUCT

Equal in every respect and superior in many to imported cements. Fully tested and tried. Write for particulars

Flanigan Warehouse Co., Telephone Main 523, Reno, Nevada

NEW SPRING STOCK

Of Furniture Has Arrived.
Call and See Us at Once.

Donnels & Steinmetz, NEW INVESTMENT BLDG. 2d ST.

Truckee and Reno Meat Markets

RENO MEAT CO.,

Wholesale and Retail Dealers in

BEEF, PORK, MUTTON, ETC.

STEAM SAUSAGE FACTORY

GROUND BONES

Reno Market Phone, Main 341
Truckee Market Phone, Main 343 — P. O. Box 498

Tonopah

Stocks, Mines and Investments

Reliable information furnished on standing and merits of Tonopah mining properties. We are in a position to buy or sell Tonopah stocks at the lowest market prices. Being pioneers of the camp and thoroughly acquainted with all meritorious properties, we solicit correspondence.

A. J Condon & Co., Brokers

Members Tonopah Stock Exchange — Tonopah, Nevada

References: Agency State Bank and Trust Co, Tonopah Nev Washoe County Bank, Reno

NEWSPAPER ARCHIVE®
NEWSPAPER ARCHIVE®